The SUNDIAL 1939

THIS BOOK BELONGS TO

(Alvina Eason)

Leonard Young

Fern Huffman

Bill Cluze

Suwanna Mussen

Roberta Hutchinson

Janice Baker

Jane Rice

Joe Rice

Martha Vermillion

Duanna McGinnis

Santa Claus

Jerry M. Daniel

Wayne Craig

Victor Bilbo

Harold Gaugan

Colesta Hatchel

Arthur Draper

Betty Conway

Donald Lewis

Madeline Lucker

Nona Cain

Marvin James Cunningham

Skaer

Virginia

Mary Ann Dysart

James Pitts

Charlene Stafford

Bernice Smith, Jr.

Bernice Dosler

Dwight Davis
Rita
Smith
Catherine Simmons
Douglas Chatt
Mary Personal
Bill Byrne
Bill Lines
Alice Hartwell
Edward Ford
Louise Hartman
Frances Pengley
Frances Grant
Billy Johnson
Frank Shultz
Ted Jenson
Gulliver Cadman
Fred Grant
Patsy Patterson
Jack Wagner
Ronnie Lane
Edna Imeshell
Snooky Davis
Robert Brown
Marcia Gunning Ann
Peggy Shultz
Dane Lane
Marjorie Day
Fred Wilson
Richard Monroe
Barbara Bell
Laura Duncan
Betty Galbraith
Ruth DeGuise
Bobbie Dawes
Doris Bowe
Bammy Lockhart
Dorothy Wheatley
Floyd Mann
Bill Morehouse
Virginia Watson
Ellen
Barbara Robertson
Billy Whatley
Sharlie Robinson
Marjorie Blake
Stage Hallmon
Virginia Barron

B.C. Pierson

Michael Connolly

Charles Cothran

Ben Adair

Julia Brackeen

Bill Lyon

Anita L. Hadley

Martha Ann Reynolds

Martha Butler (Mallie)

Jennie

John Billepey

Mary Brantley

Martha Hilligan

Joe Carver

Jean Ledbetter

Bernice Jenkins

Robert Simmons

Tippy Angers

Julius Starks

Homer McAlloy

K. M.

Jack Titus

Billy Sadler

Patsy Pattison

Ruth Anspiger

Arthur Draper

EX LIBRIS

"Hegh Kid
How you doing?
Kenneth Simmons

Buddy McKenney

Joan Adams

My dear Virginia,
Here's lots of luck
to really a cute girl!
Kathryne

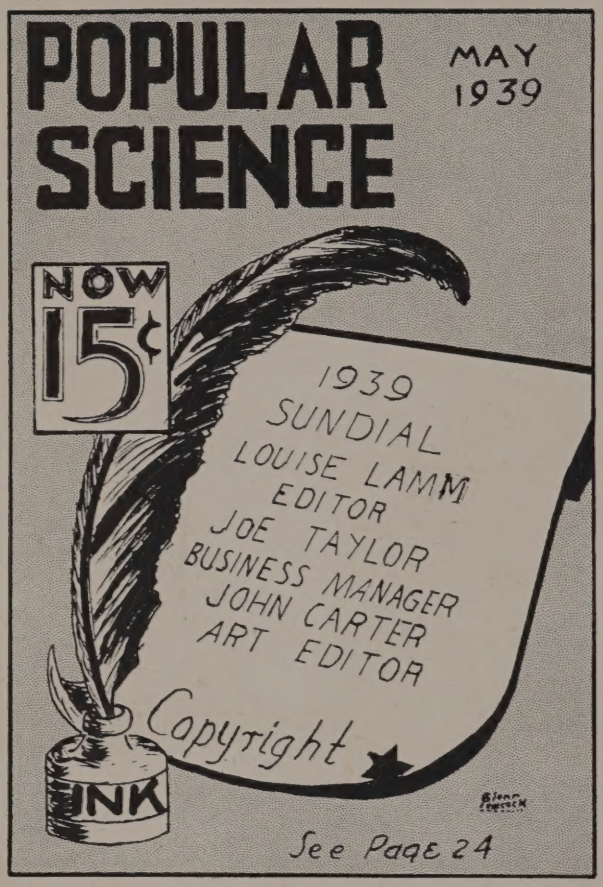
POPULAR SCIENCE
MAY 1939
NOW 15¢
1939
SUNDIAL
LOUISE LAMM
EDITOR
JOE TAYLOR
BUSINESS MANAGER
JOHN CARTER
ART EDITOR
Copyright
INK
See Page 24

COPYRIGHT

FOREWORD

As the mason brick by brick builds up a sturdy wall, we, in our school career, lay the foundation for a successful life. May the 1938-1939 Sundial keep memories fresh of the happy years we spent in building it.

MISS SPENCER

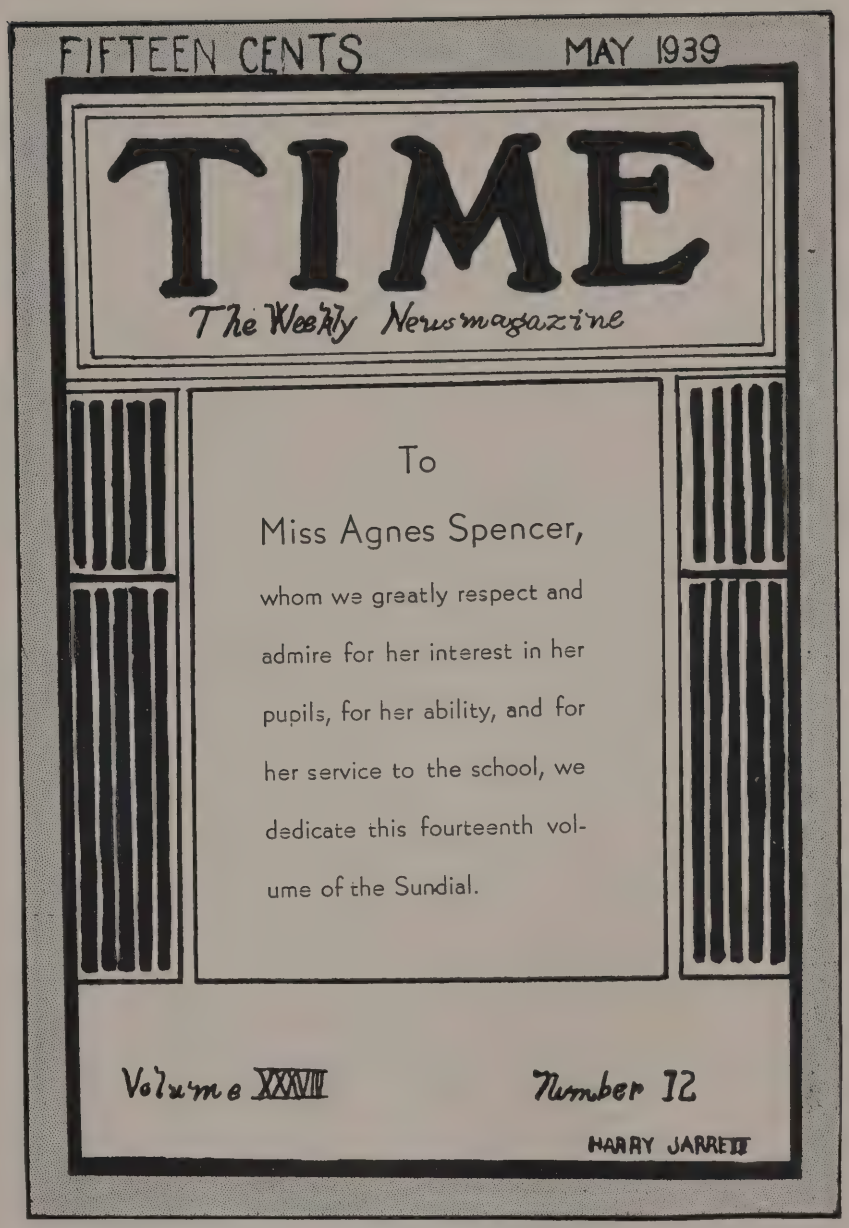
FIFTEEN CENTS
MAY 1939
TIME
The Weekly Newsmagazine
To
Miss Agnes Spencer,
whom we greatly respect and admire for her interest in her pupils, for her ability, and for her service to the school, we dedicate this fourteenth volume of the Sundial.
Volume XXXVII
Number 12
HARRY JARRETT

DEDICATION

ORDER OF BOOKS

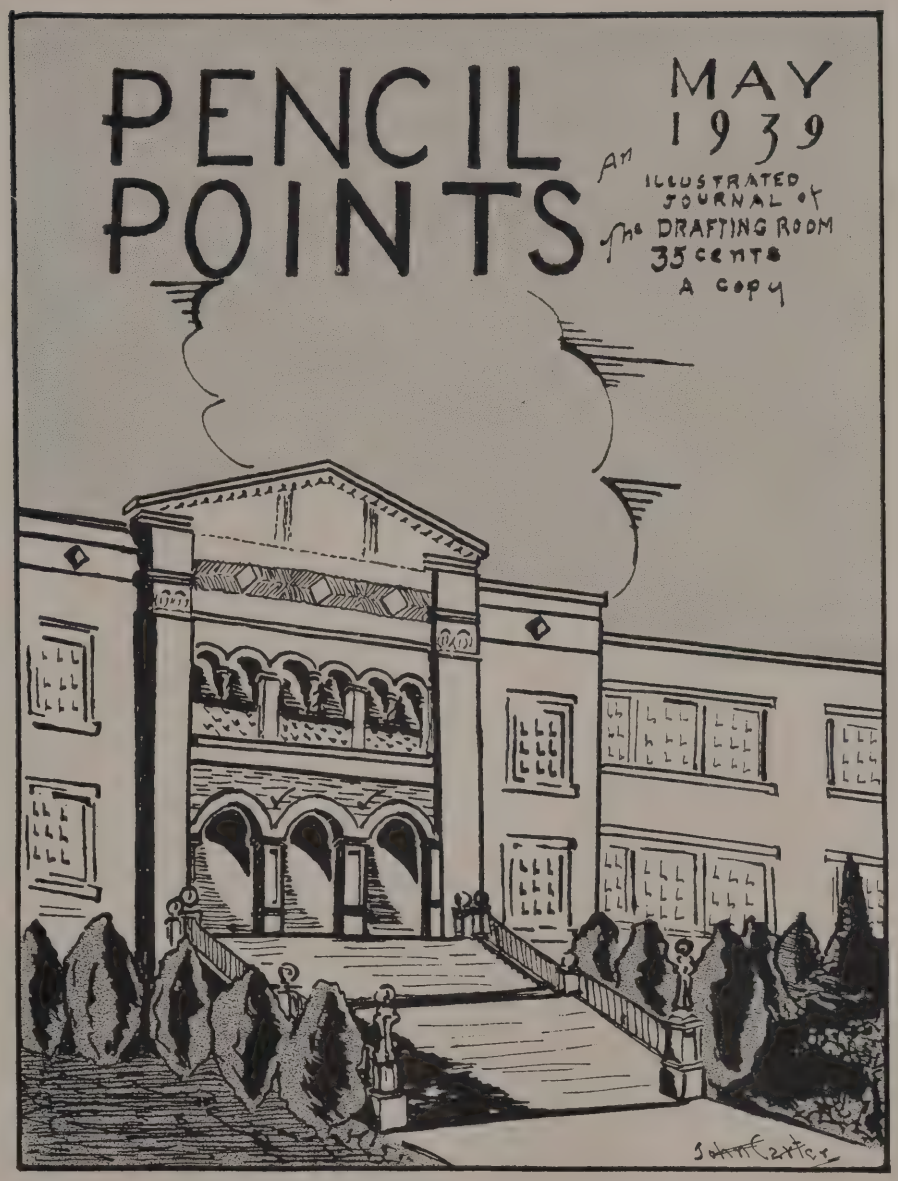
PENCIL POINTS
MAY 1939
An ILLUSTRATED JOURNAL of the DRAFTING ROOM
35 CENTS A COPY

THE SCHOOL

We shall soon graduate and leave these halls,
And take our place in life's pattern somewhere.
However far away destiny calls,
Our thoughts, sometimes, will bring us back to here.
And if upon this photograph we stray,
What pleasant memories it shall call out!
"These grounds" . . "That room" . . "It seems but yesterday
That in those corridors we'd laugh and shout."

—Ripley Harwood

WARREN TRAVIS WHITE

To the Seniors of 1939:

As you open your Sundial today, even as you read this note, I hope you are as happy because of your stay here as I have been, as I am. There are more than five hundred of you; I do not believe five hundred other young people more worthwhile, more lovable, more dependable, more devoted to their school, than are you, could be found. It has been a joy to know you, and to have you; in the future it will be a pleasure and a source of pride to claim you for ours.

No matter, in the years to come, whether you are here or afar,—

From Greenland's icy mountains,
From India's coral strands,—

you will have — always — my congratulations for your successes, my sincere hope for your health, happiness, and welfare, and withal my

Best wishes

May 4, 1939

W. E. White

BOARD OF EDUCATION

N. R. Crozier
Superintendent of Schools

L. V. Stockard
Assistant Superintendent of Schools

Julius Dorsey
District Superintendent of Schools

David W. Carter, Jr., M.D. . . . . *President*
Mrs. W. P. Zumwalt . . . . . *Vice-President*

COMMITTEES

Finance

Mr. Gabe P. Allen, *Chairman*
Mr. L. O. Donald
Mr. Dan D. Rogers

Rules

Mr. D. D. Rogers, *Chairman*
Mrs. W. P. Zumwalt
Mrs. W. A. Leeper

Lunchrooms

Mrs. W. A. Leeper, *Chairman*
Mr. D. D. Rogers
Mrs. W. P. Zumwalt

Supplies

Mrss. W. P. Zumwalt, *Chairman*
Mr. L. O. Donald
Mr. Fred D. Danford

Buildings and Sites

Mr. L. O. Donald, *Chairman*
Mr. Gabe P. Allen
Mr. Fred D. Danford

Welfare

Mr. Fred D. Danford, *Chairman*
Mrs. W. A. Leeper
Mr. Gabe P. Allen

SUNSET HIGH DADS CLUB

OFFICERS

Thomas D. Copeland	*President*
T. E. Winford, M.D.	*First Vice-President*
William H. Welch	*Second Vice-President*
John T. Wolf	*Third Vice-President*
G. S. Yeargan	*Fourth Vice-President*
William R. Busbee	*Fifth Vice-President*
Homer Donald, M.D.	*Sixth Vice-President*
H. C. Wood	*Secretary-Treasurer*
Fred O. Webster	*Past President*

The Sunset High Dads Club, the first of its kind, has been the largest high school Dads Club each year since its organization in 1925 and has been instrumental in organizing similar clubs in many other schools of the state. The object of the Club is to promote a more friendly cooperation between the students, faculty, and parents and to assist in furthering those things which will be helpful to Sunset High School.

Each year this Club makes cash awards to outstanding students in several school subjects, and gives a scholarship to one R. O. T. C. cadet who would not otherwise be able to attend Camp Dallas. This year, souvenir gold footballs were presented to each letter man on the championship team and similar trophies have been promised to all Sunset athletic teams winning the city series in their sports.

PARENT-TEACHER ASSOCIATION

OFFICERS

Mrs. J. A. Preuitt	*President*
Mrs. J. W. Boisseau	*First Vice-President*
Mrs. L. L. Burns	*Second Vice-President*
Mrs. R. E. Morrison	*Third Vice-President*
Mrs. F. C. Gaines	*Fourth Vice-President*
Mrs. Grady Gaston	*Fifth Vice-President*
Mrs. J. M. McMinn	*Sixth Vice-President*
Mrs. R. H. Harrison	*Seventh Vice-President*
Mrs. F. W. Emery	*Recording Secretary*
Mrs. Gordon S. Yeargan	*Corresponding Secretary*
Mrs. E. A. Fitzgerald	*Treasurer*
Mrs. S. D. McWilliams	*Historian*
Mrs. Fred M. Moore	*Parliamentarian*
Mrs. Warren Wolfe	*Delegate to Dallas City Council of Parent-Teacher Associations*
Mrs. R. F. Parratt	*Delegate to Dallas City Council of Parent-Teacher Associations*

Sunset High School Parent-Teacher Association, organized in 1925, is a unit of the National Congress and the Texas Congress of Parents and Teachers, and is a member of the Dallas City Council of Parent-Teacher Associations. It has the largest membership of any Parent-Teacher Association in the city and is one of the largest in Texas. This marks the second year that a College Scholarship has been given to a deserving graduate of Sunset High School. The development of this organization has become a factor in understanding, supporting, and interpreting education.

The motto of this Association is "In essentials, unity; in non-essentials, liberty; in all things, charity." Meetings are held on the second Friday of each month at 10:00 A. M. in the school auditorium. Parents and teachers are urged to become members and take their place in developing fine relationships in family, school, and community life.

FACULTY

ADAM, ZULEIKA C.
French

ADKINS, G. R.
Social Science

BAKER, BEULAH
Social Science

BAKER, RUTH
English

BABER, SHUMAKE
English; Debate

BANKER, WANDA
Public Speaking

BEATTIE, MARTHA A.
Mathematics

BECKLEY, MARY RUTH
Clerk

BOONE, MARGARET
Home Economics

BROWN, KAREN Y.
History

BURNETT, A. C.
Commandant

CAMPBELL, P.
History

CARLISLE, J. FERN
History

CECIL, MARY VIVIAN
English

COGDELL, CONSUELO
History

COOK, JAMES P.
Accounting

COWLEY, HERMAN A.
Algebra; Coach

CRAIG, MARY
Librarian

James P. Cook

Deegan, Ruth
Pianist

Dinsmore, Sarah
English

Durrett, Virginia
Dean

Edwards, Agnes
Latin

Embry, Henry W.
Biology

Finnegan, Lillie Mae
General Science; Biology

Fox, Martha
English

Franks, W. D.
Mathematics

Gannon, Kathrine
Home Economics

Garrett, Louise E.
Home Economics

Gunn, Helen
Clerk

Hackett, Bess
History

Harrington, Florence
English

Hatcher, Frances
Spanish

Chance, Juanita
Lunchroom Manager

Helms, Daphne
Latin; English

Hobein, Ray
Mechanical Drawing

Hornbeak, Hattie Lee
English

Houston, Ruth
History

Hudson, Merle
Commercial

Humphries, Corin
English

Hutto, Nelson A.
Journalism; English

Jackson, Bessie
English

Kennedy, Myrtle
Study Hall

Lee, Ira B.
Mathematics

Lipscomb, Essie
Mathematics; Mechanical Drawing

Mangum, W. A.
Mathematics

Maiden, H. C.
Mathematics

Matthews, Ben A.
History

McKay, Robert H.
Commercial

Michels, Otto K.
Music

Miller, C. C.
History

Morris, Ruth
Biology

Neely, J. O.
Chemistry

Oldham, Mabel Ruth
Mathematics; Typewriting

Owens, Eleanor
Secretary

Pantermuehl, R. C.
Physics

Patterson, Anita
Spanish

Pickens, Alice
Mathematics

Plummer, Ona
English

Ransome, Clara
Study Hall

Reed, E. D.
Mathematics

RHOME, BYRON
Mathematics; General Science

SCOTT, BESS
Mathematics

SHACKELFORD, ESSIE D.
Study Hall

SIMPSON, GRACE
Social Studies

SLOAN, ROBERTA
Social Studies

SMITH, EULA PEARL
English

SMITH, FAY
Physical Education

SPENCER, AGNES
Art

SPRUIELL, LONA BELLE
English

ST. CLAIR, FLORENCE
Mathematics

STEPHENS, LUCILLE
History

STRICKLAND, K. L.
General Science

TALIAFERRO, GEORGE ANNA
Spanish

THOENE, FRIEDA
Physical Education

THOMAS, STANLEY A.
Commercial

WALKER, HALLIE D.
Journalism; English

WARE, LOUISE F.
Study Hall

WICKHAM, FLETCHER RYAN
Spanish

WINDRUP, PHILIP
Commercial

WARREN, STELLA B.
Spanish

WITHERSPOON, KATHLEEN
English

SENIORS

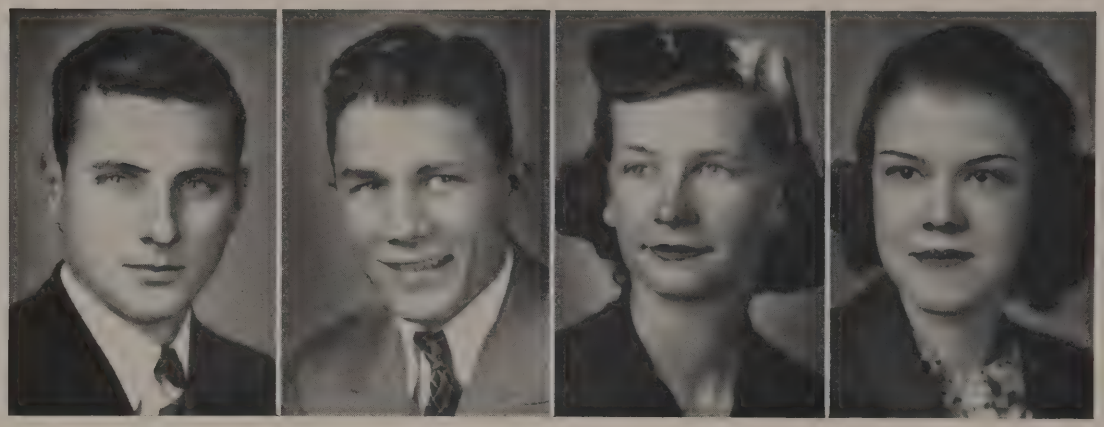

CLASS OF JANUARY, 1939

OFFICERS

Hugh DeVoss	*President*
Charles Henderson	*Vice-President*
Ruth Dunlap	*Secretary*
Virginia Lee Epps	*Treasurer*
Mr. R. H. McKay	*Sponsor*

Marie Jarrett

Art Club, '38-'39; Posture Contest, '39; Varsity Tenikoit Team, '38; Chorus, '35, '38; Christmas Program, '37-'38; Spring Musicals, '37; Radio Armistice Program, '37; Thanksgiving Pageant, '37; Dads Club Show, '36.

Billy Morehouse

Vice-President National Honor Society, '38; Good Scholarship Club, '34-'35, '38; Camera Club, '37-'38; Gymboree, '37.

Frank Carter

Junior Hi-Y, '34-'35; Senior Hi-Y, '36-'37; Baseball, '38; Football, '34; President of Public Speaking Class; Red Cross Representative; Senior Play lead.

Altamary Wadley

Pep Squad, '35-'36; Senior Day Skit; Gymboree, '36

Dorothy Louise Smith

National Honor Society, '38-'39; Scholarship Club, '36-'39; Four-year Linz Pin, '39; Everts Award, '39; Bible Award, '36; Biology Club, '38; Girl Reserves, '37; Pan-American, '38; Pep Squad, '37; Gymboree, '37; Posture, '36-'37; Attendance Letter, '36.

Tommy Flewharty

Sodalitas Latina, '36-'37; Crack Company, '36-'37; Gymboree, '36; Commissioned Officer, '38-'39; One Hundred Per Cent Banker, '38.

Vyvyon Walton

Third place in Posture Contest, '37; Gymboree, '36; Apparatus Letter, '36; Posture Representative, '36; Stunt Letter, '35.

Ulysee Riser

Scholarship Club, '35-'39; French Club, '36-'37; Biology Club, '37; Thespian Club, '37-'39; National Honor Society, '38-'39; One-Act Play, '38; Senior Play, '38; Four-year Linz Pin, '39; Everts Award, '39; Award in Dramatics, '38; National Thespian, '38-'39.

Dick Bauman

Junior Hi-Y, '35-'36; Gymboree, '37.

Gloria Dawn Garner

Entered from Boude Storey Junior High, '36; Sodalitas Latina, '36-'37; Girl Reserves, '36-'38; Ball Captain, '36; Gymboree, '37; Usher at Commencement, '38.

Mary Margaret Brown

Entered, '36; Secretary of Girl Reserves, '37-'38; Pep Squad, '37; Office Helper, '38; *Stampede* Exchange Editor; Property Staff Senior Play; Senior Day Skit; Volley Ball, Tenikoit Captain; Varsity Team; Gymboree, '37.

P. D. Williams

National Honor Society; Four-year Linz Pin; Award for Highest Average, '35-'38; Latin Tournament, first place, '36-'37-'38; Senior Play; Declamation, '36; Debate Club, '36-'39; National Forensic League; Student Council, '36-'39.

Ross Cone

Crack Company, '36; Gymboree, '37; Captain, R. O. T. C.; Perfect Attendance.

Janell Baker

Treasurer, II-B Class; Good Scholarship Club, '36-'38; Linz Pin, '36-'37; Student Council, '37; Pan-American, '36-'38; El Sol, '37; Saddle and Bridle Club, '38; Pep Squad, '37; Gymboree, '37; Perfect Attendance Letter, '36-'37; Lettered Apparatus and Stunts, '36.

Janey Dean

Entered from John Brown Academy, September, '37; Tennis Club, '37-'38.

T. C. Morgan

Football, '35-'37; Lettered, '38; Basketball, '36-'37; Track, '38; Vice-President of IV-B Class; Camp Dallas, '35-'36; First Sergeant R. O. T. C., '37; *Stampede* Staff, '38.

Alice Carolyn Butts

National Honor Society, '38-'39; Thespian, '38-'39; Pan-American, '38-'39; Good Scholarship Club, '35-'39; Tennis, '37-'38; Sodalitas Latina, '35-'38; Biology, '37-'38; Spanish, '38-'39; Four-year Linz Pin; Everts Award; Linz Bible Award.

Barbara Corbin

Entered from R. L. Paschal, Fort Worth, '36; Good Scholarship, '38-'39; Linz Pin, '39; Senior Play, '39; Girl Reserves, '39.

Thula Keathley

Linz Pin, '36; *Stampede* Representative to State Convention, '38; Assistant Editor of *Stampede*, '38-'39; National Honor Society, '38-'39; Girl Reserves, '38-'39.

Kenneth Robbins

Lettered in Football, '37-'38; Baseball, '38; Most Popular Underclass Boy, '38; President Good Scholarship Club, '38; President Student Council, '38; Linz Pins, '37-'38; National Honor Society, '38-'39.

Margaret Montgomery

Scholarship Club, '36-'39; National Honor Society, '38-'39, Secretary; Key of Knowledge, '38; Linz Pins, '36-'38; Four-year Linz Pin, '39; Everts, '39; French Club, '37-'39, President; Biology Club, '38; Gymboree, '37; Pep Squad, '37; Attendance Letter, '36-'37.

Mary Eva Reitz

Girl Reserves, '38; Chorus, '37-'38; C. I. A. Playday, '37; 100 Per Cent Banker, '37-'39; Gymboree, '36; Letters: Tenikoit, '37; Volley Ball, '37; Baseball, '38; Apparatus, '36; Perfect Attendance, '36-'37.

Hugh DeVoss

Co-Captain of Football Team, '38; Lettered in Football, '37-'38; President of III-A Class; President of IV-A Class; Football and Baseball, four years.

Louise Griffin

Secretary of III-A Class; Senior Play; *Stampede* Staff, '39; Gymboree, '36; Creative Writing Club; Student Council, '38.

Margaret Peters

Orchestra, '35-'36; Stunt Letter, '36; Baseball Letter, '37-'38; Apparatus Pin, '37; Archery and Fencing, '38; Girl Reserves, '38; Commencement Usher, '38; Circulation Manager of *Stampede*, '38.

Ora Lee Robison

Gymboree, '37; Attendance Letter, '36-'37; Thanksgiving Pageant, '37; Assistant Editor of *Stampede*, '38; Student Council Representative, '38; *Dallas News* Correspondent, '38; Tenikoit and Volley Ball Captain, '38; Chorus, '38.

Roland Jackson

Entered from Rosemont, '35; French Club, '35-'36; Captain in R. O. T. C.; Camp Dallas, '36-'37; Crack Company, '36-'37; Thespian Club, '38; Senior Play; Archery and Fencing Club, '38; Gymboree, '37; Efficiency Award, '37.

Ruth Dunlap

Secretary of IV-A Class; National Honor Society, '38; Student Council, '38; President of Saddle and Bridle Club, '37; Lettered in Tennis, '38; Senior Play, '38; Lettered in Apparatus, Stunts; All-round P. E. Girl; Secretary of I-B Class; Gymboree, '36.

Eloise McGee

Good Scholarship Club, '38; Gymboree, '37; Senior Day Skit; Baseball Letter, '38.

Arland Ward

National Honor Society, '38-'39; Good Scholarship Club, '35-'39; Four-year Linz Pin; Everts Award; Latin Club, '35-'37; Tennis Club, '37-'38; Orchestra, '35-'39; Thespian Club, '38-'39; Gymboree, '37.

Mary Frances Lockhart

Student Council, '37; Saddle and Bridle Club, '37; Gymboree, '37; *Stampede* Staff, '38.

Turner B. Baxter

Golf Team, '35-'38; Lettered, '38; Gymboree, '37; Good Scholarship Club, '38-'39; Senior Play, '38; National Honor Society, '38.

Bobbie Compton

Entered from Technical High, September, '38; Purple and White Band, '38.

Althea Louise Richardson

National Honor Society, '38; Linz Pin, '37, '38; Linz Bible Award, '37; Pan-American, '37; Good Scholarship Club, '37-'39; Stunt Letter, '36; Pep Squad, '38; Biology Club, '38-'39; Gymboree.

Lucy Rydell

Scholarship Club, '35-'38; El Sol, '36-'37; Pan-American, '37-'38, Treasurer, '38; Stamp Club, '36-'37, Secretary, '36-'37; *Sundial* Business Staff, '37; National Honor Society, '38; Linz Pins, '36, '37, '38; Laredo Pan-American Convention, '38; Pep Squad, '38.

Howard Tate

Virginialea Talma Epps

Sodalitas Latina, '35-'36; Good Scholarship Club, '36; Gymboree, '37.

Marie McCrary

Entered from Boude Storey, '36; Linz Pin, '36-'37; Girl Reserves, '37-'38; Apparatus Letter, '37; Perfect Attendance, '37; News Editor of *Stampede*, '38; Senior Day Skit.

James Preutt

Captain in R. O. T. C.; Crack Company, '37, '38; Wozencraft, '37, '38; Tennis Club, '37; Camp Dallas, '35; Gymboree, '37.

Roy William Reitz

One Hundred Per Cent Banker; Football Letter, '38; Basketball, '35-'39; Commission in R. O. T. C.; Gymboree, '36; Crack Company, '35-'38; Track, '38.

Annette Gibson

Apparatus Letter, '35; Posture Contest, '35; Basketball Captain, '37-'37; *Stampede* Staff, '38-'39; Girl Reserves, '36.

Virginia Stephens

Pep Squad, '35-'36; V. L. Club, '36; Good Scholarship Club, '36; Pan-American Student Forum, '37; Biology Club, '38; Senior Play, '38; Saddle and Bridle Club, '38.

Edward K. Hall, Jr.

Hunting and Fishing Club, '37-'39; Camera Club, '38-'39; Commission in R. O. T. C., '38.

A. G. Carbone

Odie Mae Sparks

El Sol, '36; Gymboree, '37; Tennis Club, '28; Thanksgiving Pageant, '36; Good Scholarship, '36; Creative Writing, '39; Art Club, '39; Pan-American, '39.

Aldean McDowell

Perfect Attendance, '36-'37; P. T. A. Program, '37; Apparatus, '36; Thanksgiving Pageant, '37; Stunt, '35; Gymboree, '36; Armistice Program, '37; Musical Varieties, '38; Christmas Pageant, '37-'38; Varsity Team, '38.

Peggy Tulley

Martha Neighbors

Entered from Boude Storey in '36; National Honor Society, '38; Gymboree, '37; Perfect Attendance Letters, '36-'37; Varsity Tenikoit Team, '38.

Gene T. Ruhl

Student Council, '37-'38; R. O. T. C., '35-'39; Commission, '38; Crack Company, '36-'37-'38; Gymboree, '37; One Hundred Per Cent Banker, '37-'38.

Betty Martin

One Hundred Per Cent Banker; Gymboree; Lettered in Volley Ball; in Senior Day Skit; Journalism Staff; entered Sunset in 1937 from Adamson.

Gladys Ann Sternenberg

Stunt Letter, '35; Attendance, '36-'37; National Honor Society, '38; Gymboree, '37; Latin Club, '36; Varsity Team, '38.

Bob Atchley

Officer in R. O. T. C.; President I-A Class; President II-B Class; Crack Company, '36-'37-'38; Gymboree, '37; Captain of Guards, '38; Biology Club.

Dorothy Hardin

Audrey Iris Wheeler

Pan-American, '37; Biology Club, '37-'38-'39; Stunt Letter, '36; Volley Ball Letter, '37; Apparatus Letter, '37; Perfect Attendance Letter, '36-'37-'38; Pep Squad, '36-'37-'38; Gymboree, '37; Tennis Club, '38.

Bob Adams

Camera Club, '38; Gymboree, '37; Senior Play; One Hundred Per Cent Banker, '37-'38.

Dorothy Cooper

Entered from Boude Storey, '36; Gymboree, '37; Perfect Attendance Letter, '36.

Vernon Caver

Four-year Linz Pin; Crack Company, '36-'38; Lieutenant Colonel, R. O. T. C.; Everts Award.

Thelma Midkiff

Entered from Boude Storey, January, '36; Gymboree, '36; Baseball Letter, '38; Perfect Attendance, '36-'38.

Addye Elyzabeth Lee

Entered from Boude Storey, January, '37; Gymboree, '37; Orchestra, '37-'38; One Hundred Per Cent Banker, '37-'38.

R. Mason Shiflett, Jr.

Entered Sunset from Boude Storey, January, '36; Sodalitas Latina, '38-'39; Good Scholarship Club, '37-'39.

Mary Frances Becker

Treasurer II-A Class; Treasurer IV-B Class; National Honor Society, '38; Gymboree, '36; Saddle and Bridle Club, '36-'37.

Hilma Bennett

Girl Reserves, '38; *Stampede* Reporter, '38; Good Scholarship Club.

Earline Plemons

Stunt Letter, '35; Gymboree, '36; Apparatus, '37.

Katherine Witt

Treasurer I-B Class; Girl Reserves, '38; Gymboree, '36; One Hundred Per Cent Banker; Senior Day Skit; Nominated Secretary III-A Class.

George Williams

National Honor Society, '38-39; Linz Pin Award; Archery and Fencing Club; Good Scholarship Club.

Gertrude Britt

Entered from Boude Storey, '36; Gymboree, '37; One Hundred Per Cent Banker, '38; *Stampede* Reporter, '38.

Charlotte Elizabeth Hendrex

Sodalitas Latina, '35-'36; Good Scholarship Club, '36-'37; Linz Pin, '37; Biology Club, '37-'38; Thespian Club, '38; Gymboree, '37; Perfect Attendance Letter, '35-'36; Girl Reserves, '37-'38; Student Council, '38.

Dorothy Jane Newton

T. J. Sheffield

Purple and White Band; Sunset Orchestra; Second Lieutenant R. O. T. C. Band; Gymboree Band, '37; Waco Contest Orchestra.

Hilma Bennett

Louise Huffstutter

Creative Writing Club, '35; Gymboree, '37; Usher for Graduation, June, '38.

Douglas Jones

President National Honor Society, '38-'39; President of Camera Club, '38-'39; Good Scholarship Club, '35-'39; French Club, '35-'38.

Glen Reagen

Janice Wilbur

Art Club, '38-'39; Good Scholarship Club, '36-'37; Biology Club, '38; Perfect Attendance Letter, '37; Pep Squad, '36; Sports Letter, '36; Treasurer of II-A Class; Gymboree, '37; *Stampede* Staff, '39; Art Staff, '39.

Myrtle Snow

Entered from Boude Storey; Linz Pin, '36-'37; Gymboree, '37; Stunt Letter, '37; Perfect Attendance Letter, '37.

John Carter

President I-B, I-A Classes; R. O. T. C. Commission; Gymboree, '37; Stamp Club, '35-'36; Art Club, '35-'38; Good Scholarship Club, '35-'36; Track Team, '35; *Sundial* Staff, '39.

Richard Harry (Hal) Moorman, Jr.

National Honor Society, '38-'39; Good Scholarship Club; Sodalitas Latina; Biology Club; Camera Club; Camp Dallas, '35-'38; Major and Drum Major of R. O. T. C. Band; Purple and White Band Captain; One Hundred Per Cent Banker.

Mozelle Whitman

Entered from Boude Storey, '36; Baseball Letter, '37; *Stampede* Reporter; Make-up Committee for Senior Play; Gymboree, '37; Senior Day Skit.

Jack Courtright

Officer R. O. T. C.; Biology Club; Gymboree, '37; Crack Company, '35-'36.

Mildred Deremeaux

Member Chorus, '37-'39; Volley Ball Letter, '37; Posture Letter, '37; Business Staff of *Stampede*, '38; Gymboree, '37; Central Dads Club Radio Program, '37: Christmas Program, '37-'38.

C. W. Benedict

Gymboree, '37.

Mary Virginia Peirce

Baseball Letter, '38; Gymboree, '37; Perfect Attendance, '37.

Jeanette Minnis

Entered from Boude Storey, '36; Gymboree, '37; Attendance Letter, '37; One Hundred Per Cent Banker, '37-'38.

Charles Stogsdill

Entered from Boude Storey; Crack Company, '37; Gymboree, '37; First Sergeant R. O. T. C., '36.

Dorothy Greenwell

Good Scholarship Club, '35-'39; National Honor Society, '38; Linz Pin, '36-'38; Everts Award, '39; Linz Bible Award, '37; Four-year Linz Pin, '39; Student Council, '37-'38; Senior Play, '38; Apparatus Letter, '36; Attendance Letter, '36; Stunt Letter, '35.

Clyde Clark

Secretary of Senior Hi-Y, '38-'39; Junior Hi-Y, '36-'37; Assistant Manager Football Team, '37; Gymboree, '37; Program Committee of Senior Hi-Y, '38; *Stampede* Reporter, '37-'38.

Oliver Mark

Football, '35-'38; Letter Sweater, '38; Hi-Y, '35-'38; Secretary, '36; President, '37; Assistant Business Manager and Reporter for *Stampede;* Track, '36.

Janice White

El Sol, '35; Biology Club, '37; Stunt Letter, '36; *Stampede* Staff, '38-'39; Good Scholarship Club, '35; Gymboree, '37; Saddle and Bridle Club, '36.

Eva Jacobson

El Sol, '35-'36; Gymboree, '37; V. L.'s, '36-'38; Biology Club, '37-'38; Auditor on Business Staff of *Stampede*, '38-'39.

Jerry Caffarel

President of Chorus, '38-'39; Drum Major, '38; Student Council, '38-'39; Business Manager of *Stampede*, '38; Senior Play, '38; Spring Shows, '36-'38; Gymboree, '37; Tennis Club, '37.

Fred S. Wilcox

Officer I-B Class; Sodalitas Latina, '36; Orchestra, '34-'38; Track, '37; Gymboree, '37; Student Council, '38; Camp Dallas, '36; Crack Company, '37; Contest Band; Captain R. O. T. C., '38; Thrift Essay Winner, '37.

Fred Wilcox

Deloise Burnam

Banking Assistant, '36-'38; Girl Reserves, '38; Attendance Letters, '36, '38; Gymboree, '37; Biology Club, '37; El Sol, '35; P.-T. A. Program, '38.

James R. Whitcher, Jr.

Golf Team, '35-'38; Lettered, '38; Commissioned Officer in R. O. T. C.; Senior Hi-Y, '38-'39; Orchestra, '35-'36; R. O. T. C. Band, '36-'37.

Mary Ann McClennahan

Stunt Letter, '36; Pan-American, '36-'37; Gymboree, '37; Good Scholarship Club, '35; Perfect Attendance Letter, '35; Girl Reserves, '37.

Gloria Ridgway

Saddle and Bridle Club, '38; Archery and Fencing Club, '38; Thespian Club, '37-'38; Stunt Letter, '35; *Stampede* Reporter; Pep Squad, '36; Senior Day Skit.

Norbert Finks

Entered Sunset from Tech High, '37; Military and Purple and White Bands; Orchestra Contest, '38; One Hundred Per Cent Banker, '37-'38;

Elaine Littlepage

Perfect Attendance Letter, '36, '38; One Hundred Per Cent Banker, '37; Gymboree, '37; Thanksgiving Pageant, '37; Exchange Editor of *Stampede*, '38; Business Staff, '38.

Edward Pollard

Crack Company, '36-'37; Biology Club, '35-'36; Commissioned in R. O. T. C., '38; Gymboree, '37; Non-Commissioned Officer, '36-'37; *Stampede* Staff, '38; Football, '35; P. T. A. Program, '38; One Hundred Per Cent Banker, '37-'38.

Clay Stephenson

Football, '36-'38; Sodalitas Latina, '38; Senior Hi-Y, '37; Track, '38; Debate, '36.

Dorothy Young

Entered from Boude Storey, '37; Pan-American, '35-'37; Saddle and Bridle Club, '38; Linz Pin, '37; Pep Squad, '38.

Thelma Harten

Stunt Letter, '35; Attendance Letter, '36; Gymboree, '37; Girl Reserves, '38.

W. S. Edwards

Sodalitas Latina, '35-'36; President of Sophomore Class, '36-'37; Office Helper, '36; Track, '37; Latin Play, '36; Tennis Club, '38; Basketball, '37; Gymboree, '37.

Deana Waller

Harold Grogan

Harold Grogan

Drum Major, '36-'38; Spring Musical, '36-'38; All-City Chorus, '37; President of Chorus, '37; Radio Play, '35-'37; Student Council, '38-'39; *Stampede*, '38; Business Manager Senior Play, '39; Senior Skit, '39.

M. C. Scott

Bernice Lam

Banking Assistant, '36-'38; Girl Reserves, '36; Gymboree, '37.

Floyd Parker

Entered from Boude Storey; R. O. T. C., '36-'38; Basketball, '36; Gymboree, '37; Track, '38.

Barbara Erickson

Swimming Club, '36; Girl Reserves, '38; Entered from John Reagan, Houston, '36; Volley Ball Letter, '37.

Clint Manning

Editor-in-Chief of *Stampede*, '38; National Honor Society, '38-'39; Good Scholarship Club.

Katherine Mae Green

Good Scholarship Club, '35-'39; Pan-American, '37-'38; National Honor Society, '38; Girl Reserves, '38; El Sol, '35-'36; Thanksgiving Pageant, '36-'37; Posture Letter, '38; Linz Pin, '35-'39; Everts Award, '39; Gymboree, '37.

Martha Lindsay Sharp

Tennis Club, '37-'38; Saddle and Bridle Club, '37-'38; Gymboree, '37; Perfect Attendance, '35, '36, '38; Chorus, '37-'38; Christmas Program, '38; Spring Show, '37.

Jimmy Fields

Track, '36, '37; Gymboree, '37; Hunting and Fishing Club, '37; President, '38; Sodalitas Latina, '35-'36; Crack Company, '36-'38; Officer R. O. T. C.

Mildred Singleton

Charlie Henderson

Football, '35-'38; Lettered, '37-'38; All-City, '38; Vice-President of III-B Class; President of IV-B Class; Vice-President IV-A Class; National Honor Society, '38.

James Attridge Regester

Football, '34-'38; Lettered, '38; Baseball, '34-'38; Lettered, '36-'38; All-City '38; Track, '38; Lettered, '38; Gymboree, '37; Crack Company, '37; "D" Club; El Sol.

Mary Frances Hill

Entered from Adamson, January, 37; Gymboree, '37; Good Scholarship Club.

Mary Jeanne Moore

Pep Squad, '36; Stunt Letter, '36; Sodalitas Latina; Gymboree, '37.

Carl Hamilton

Gymboree, '37; Hunting and Fishing Club, '37-'38.

Milton Fields

Oleta Gray

Entered from Boude Storey, January, '36; Gymboree, '37; Pep Squad, '38-'39; One Hundred Per Cent Banker, '38.

Louise Henderson

Joe Lamb

Entered Sunset Fall, '37; Stamp Club, '37-'39; President, '38-'39; Crack Company, '38; Graduated in three and one-half years.

Le Roy Swope

Pauline Carroll

La Nelle Tipps

Entered from Boude Storey, '36; Gymboree, '37; *Stampede* Staff, '38.

Quentin Box

Stampede Staff; Good Scholarship Club, '37.

Ida Gene Beasley

Stampede Staff, '39; Senior Day Skit, '39; Attendance Letter, '35; Orchestra, '35; Stunt Letter, '35; Apparatus Letter, '37.

Billy Morrison

Hunting and Fishing Club, '37-'38; Gymboree, '37; Football, '36-'37.

George Andrew Little

Camp Dallas, '35; Major in R. O. T. C.; Latin Club, '35; Gymboree, '37.

Frances Lovett

Entered from Boude Storey; Gymboree, '37; Girl Reserve, '38-'39.

Hile Aiken

Orchestra, '36-'39; Pep Squad, '35-'37; French Club, '36-'37; Gymboree, '37; Spring Concert, '36-'39.

Mary Lee Farmer

Posture Winner, '36; Attendance Letter, '35-'36; Stunt Letter, '35; Biology Club, '36; One Hundred Per Cent Banker, '37-'38.

Joan Merrill

V. C. Bilbo, Jr.

Senior Hi-Y; Pan-American Student Forum, '38; El Sol, '38; Camp Dallas, '35; Crack Company, '36-'38; Commission in R. O. T. C., '37-'38; Biology Club, '38; Chorus, '37; Orchestra, '35-'36; Gymboree, '37.

Lloyd Dean

Vice-President of Camera Club, '37-'39; Biology Club, '37-'39; Stamp Club, '37; R. O. T. C. Second Lieutenant, '39; Camp Dallas, '38; Crack Company, '36-'39; Wozencraft Drill, '38; Linz Pin, '35-'36; Football Manager, '37-'39.

Lillian Carlton

Entered from Boude Storey, '37; Gymboree, '37; Attendance Letter, '37-'38; One Hundred Per Cent Banker, '37; Cub Reporter, '38.

Dorothy Ray Smith

Good Scholarship Club, '37; Linz Pin, '37; Volley Ball Varsity Team, '37; Volley Ball Letter, '37; Gymboree, '37.

Hudson Long

Lillie Mae Farmer

Entered from Boude Storey, 35; Gymboree, '37; Posture, '38; *Stampede* Staff.

In Memoriam

▼ ▼

Charlene Edwards

Robert Enders

Garland Roy Crowley

CLASS OF JUNE, 1939

OFFICERS

Fall Term

Joe Crisp	*President*
Billy Blaylock	*Vice-President*
Dorothy Andrews	*Secretary*
Mary Hulcy	*Treasurer*
Mr. H. W. Embry	*Sponsor*

Spring Term

Bryan Lloyd	*President*
Dorothy Andrews	*Vice-President*
Bobbie Sue Webb	*Secretary*
Mike Evans	*Treasurer*

Joe Crisp

Senior Hi-Y; Spanish Club; President of IV-B Class; Football, '37-'38, Lettered '38; Baseball, Lettered '37-'38-'39; Biology Club; Good Scholarship Club; Tennis Club, '36-'37; Golf Team, '36.

Mary Hulcy

Saddle and Bridle Club, '36-'37-'38; President of Saddle and Bridle Club, '38; Treasurer of IV-B Class, 38; Gymboree, '36; Baseball Letter, '38; Stunt Letter, '35.

Mary K. McClanahan

Entered from Kenmore, New York, '37; Gymboree, '36; Hundred Per Cent Banker, '37-'38; Girl Reserves, '38-'39.

Duane Utguard

Gymboree, '36; Football, '35-'38; Baseball, '35-36; Orchestra, '36-'38; Hundred Per Cent Banker, '38.

LaVerne Stallings

Girl Reserves, '37; Camera Club, '37; Secretary-Treasurer Camera Club, '37; Stunt Letter, '35; Secretary-Treasurer Good Scholarship Club, '38; Good Scholarship Club, '37-'38; National Honor Society.

David R. Tacke

Officer in R. O. T. C.; Gymboree, '36; Spanish Club, '36; Hundred Per Cent Banker, '37-'38; Crack Company, '36.

Janice Sale

Latin Club, '35; Gymboree, '36; Stunt Letter, '35; Perfect Attendance, '38-'39; Good Scholarship Club, '37-'38; Linz Pin, '38; Sports, '38; Hundred Per Cent Banker, '37-'38-'39.

Georgia Kathryn Atwell

Eugene Bunn

Entered from San Antonio; Baseball, '38-'39; Senior Hi-Y, '38.

Mary Sue Dolbin

Pan-American, '36; Tennis Club, '36-'37; Baseball Letter, '37-'38; Stunt Letter, '36; Saddle and Bridle Club, '36-'39; Gymboree, '37; *Stampede* Staff, '39; Camera Club, '36; Tenikoit, '38; Pep Squad, '37.

Bill Council

Spanish Club, '36-'37; Good Scholarship, '36; Crack Company, '36-'39; Thespian Club, '38-'39; Senior Hi-Y, '39; Hundred Per Cent Banker, '37-'38; Officer in R. O. T. C.; Fencing and Archery Club; Gymboree, '37.

Patsy Thompson

Pan-American, '36-'37; V. L.'s, '38; Tennis Club, '37; Four-year Linz Pin; Everts Award; Thanksgiving Play, '38; Saddle and Bridle Club, '36-'38; Thespian, '38-'39; *Sundial* Business Staff, '38-'39; Biology Club, '38-'39; Pep Squad; National Honor Society.

Julius DeuPree

Hi-Y, '38-'39; Track, '38; Basketball, '38; Good Scholarship, '39.

Ennie Florine Wyatt

Entered from Boude Storey, '36; Latin Club, '36-'37; Hundred Per Cent Banker, '37-'38; Good Scholarship Club, '36; Volley Ball Letter, '37; Linz Pin, '35; Band, '38-'39; Girl Reserves, '38-'39; Orchestra, '36-'39.

June Dowlen

Good Scholarship Club, '35-'38; Linz Pin, '36; Vice-President of II-B Class; Spanish Club, '35-'36; Gymboree, '37; Saddle and Bridle Club, '35-39; *Stampede* Staff, '37; Band Majorette, '38.

Billy Huber

Latin Club, '36-'37; Junior Hi-Y, '36-'37; Senior Hi-Y, '38; Hunting and Fishing Club, '37-'38; Gymboree, '37.

James R. Young

Junior Hi-Y, '36-'38; Senior Hi-Y, '38; Track, '37; Gymboree, '37; *Stampede* Reporter, '38-'39; Basketball, '36-'39; Lettered, '39.

Martha Grace Burns

French Club, '35-'36; Good Scholarship Club, '35-'38; Linz Pin, '36; Art Club, '35-'38; Secretary of Art Club, '37; Pep Squad, '36; Saddle and Bridle Club, '38.

Mary Elizabeth Flatt

Pep Squad, '36-'37; Gymboree, '37; Perfect Attendance, '34-'38; Spring Music Show, '36; Thrift Club, '38-'39; Gym Attendance Letter, '34-'38.

Emma Lou Boatwright

National Honor Society, '38-'39; El Sol, '35-'37; Good Scholarship Club, '35-'39; Gym Perfect Attendance, '35-'38; Linz Pin, '36-'39; Gymboree, '37; Volley Ball Letter, '37.

Mary K. Abel

Entered from San Angelo, Texas, '36; Gymboree, '37; El Sol, '38; Good Scholarship, '38; Gym Perfect Attendance, '36-'37.

Frank Allison

Radio Club, '36; One Hundred Per Cent Banker, '38-'39; Football, '35; Track, '36-'38; Military, '36-'38; Gymboree, '37.

Charles W. Brewer

National Honor Society; Linz Pins, '35-'38; Gymboree, '37; R. O. T. C. Warrant; Crack Company, '38; Dads Club Mechanical Drawing Award, '37; Good Scholarship Club, '37-'38; Track, '38.

Lorene Hanks

Entered from Boude Storey; Pep Squad, '37; Gymboree, '37; Good Scholarship Club, '38-'39; Perfect Attendance Letter, '37; Volley Ball Letter, '37; Baseball Letter, '38; French Club, '38; Thespian Club, '38-'39; Girl Reserves, '39; National Honor Society.

Cozadene Dawson

Perfect Attendance, '35-'38; Baseball Letter, '36-'38; Good Scholarship Club, '37; Gymboree, '37; Volley Ball Letter; Stunts Letter.

Mildred Moore

Entered from Boude Storey; Good Scholarship Club, '37-'38; Gymboree, '37; Apparatus Letter, '37; Chorus, '37; Girl Reserves, '39; Camera Club, '39.

Carol Sullivan

Sodalitas Latina, '35; Perfect Attendance, '35-'38; Gymboree, '37; Swimming Club, '35.

Billy Blaylock

Football, '35-'38; Lettered, '38; Student Council, '36-'38; Good Scholarship Club, '35-'38; Linz Pin, '36-'37; Orchestra, '35-'38; Hi-Y, '36-'38; Debate Club, '38; Vice-President IV-B Class; National Honor Society.

S. Billy Cobb

Best Lineman's Trophy, '38; All-Oak Cliff First Team, '38; Football, '35-'38; Lettered, '38; Linz Pin, '36-'38-'39; Track, '38-'39; Commission in R. O. T. C.; Camp Dallas, '35-'36; Gymboree, '37; National Honor Society.

Dorothy Ruth Day

Student Representative, '35; Sodalitas Latina, '35-'36; Debate Club, '35-'39; Tennis Club, '36-'37; Stunt Letter, '35; Baseball Letter, '38; Debate Team, '38-'39; Linz Pin, '38; *Stampede* Staff, '39; Thespian Club, '38-'39.

Ruth Louise Britain

Baseball Letter, '37; Baseball Captain, '37; Stunt Letter, '36; Gymboree, '37; Posture Contest, '39; Perfect Attendance Letter, '36-'37; Good Scholarship Club, '37.

Rosemary Rodstrom

Good Scholarship Club, '38; Perfect Attendance Letter, '37; Gymboree, '37.

Marjorie Walker

National Honor Society, '38-'39; Pan-American; Good Scholarship Club; Student Council, '36-'37-'38; Posture Winner, '36-'37; Literary Staff; Linz Pin, '35-'37-'39; Baseball Letter, '37; One Hundred Per Cent Banker, '37; Stunt Letter.

Ernest McQueen

Good Scholarship Club, '35-'39; Student Council, '37-'38; Linz Pin, '37-'38; Junior Hi-Y, '37-'38; Senior Hi-Y, '38-'39; Tennis Club, '36-'37; Four-year Linz Pin, '39; National Honor Society.

Frances Ann Griffith

Perfect Attendance, '35-'37; Posture Contest, '39; Good Scholarship Club, '35-'36; Camera Club, '37; Gymboree, '37; Stunt Letter, '35; *Sundial* Staff, '39.

Ida Mae Hadley

Sodalitas Latina, '35-'37; Saddle and Bridle Club, '35; All-City Orchestra, '36; Good Scholarship Club, '36-'39; Linz Pin, '37; Bible Linz Pin, '38; Contest Orchestra, '38; Baseball Letter, '38; Stunt Letter, '35; National Honor Society.

George Alston Ramsey

Captain, R. O. T. C.; Junior Hi-Y; Senior Hi-Y; Crack Company, '36; Camp Dallas, '35.

Bonnie Lu Gantz

Transferred from Lubbock High School, Lubbock, Texas, '37; Gymboree, '37; Baseball Captain, '37; Baseball Letter, '37; French Club, '37-'39; Girl Reserves, '38-'39; Perfect Attendance Letter, '39; One Hundred Per Cent Banker, '39.

Louise Lamm

Sundial Editor, '39; Posture Contest, '38; Student Council, '38-'39; El Sol, '38; Gymboree, '37; Linz Pins, '36-'38; Good Scholarship Club, '36-'39; National Honor Society.

Joe Gray

Entered from Adamson, September, '37; Track, '37; Senior Hi-Y, '38-'39; Gymboree, '37; *Sundial* Business Staff, '38.

Pat Simpson

Entered from El Centro, California; Girl Reserves, '38-'39; Thespian Club, '38-'39.

Glenn Griffin

Junior Hi-Y, '36-'37; Senior Hi-Y, Sergeant-at-Arms, '38-'39; Tennis Club, '38-'39; R. O. T. C., '35-'37.

Douglas Pratt

Gymboree, '37; Good Scholarship Club, '35; Archery and Fencing Club, '38-'39; Baseball, '36; Basketball, '37.

Bettye Hinsch

El Sol, '37; Gymboree, '37; Saddle and Bridle Club, '38-'39; Stunt Letter, '35; One Hundred Per Cent Banker, '37.

Jessie Rea Bradley

Gymboree, '37; Girl Reserves, '36-'37; V. L.'s, '38-'39; Biology Club, '37-'39; Chorus, '38-'39; Pep Squad, '37; One Hundred Per Cent Banker, '38-'39; *Sundial* Staff, '39; Volley Ball Captain, '37; Stunt Letter; Tenikoit Captain, '37.

Earle Bradford Young

Good Scholarship Club, '36-'39; Pan-American Forum, '37-'38; Thespian Club, '38-'39; Spanish Club, '36; Creative Writing Club, '36; Linz Pin, '36; Gymboree, '37; Office Helper, '36-'39; National Honor Society.

Bessie Marshall Wheat

Chorus, '38; Gymboree, '37; Perfect Attendance Letter, '37-'38; One Hundred Per Cent Banker, '37-'39.

June Hammond

Entered from Boude Storey, '37; Gymboree, '37; Perfect Attendance, '37-'38; Cub Reporter, '38.

Harvey R. Herbst

Good Scholarship Club, '36-'39; Thespian Club, '38-'39; Pan-American Forum, '38; Spanish Club, '36; Linz Pin, '36; Gymboree, '37; Creative Writing Club, '36; Office Helper, '37-'39.

Gerry Hendrix

Gymboree, '37; Linz Pins, '36-'38; Four-year Linz Pin; Girl Reserves, '38; Saddle and Bridle Club, '39; Perfect Attendance, '36-'39; Good Scholarship Club, '36-'39; Stunt Letter, '36.

Marie Martin

Perfect Attendance Letter, '35-'37; Sports Letter, '35; Tennis Club, '36-'37; Captain in Gym, '35-'37; Student Council, '38-'39; Girl Reserves, '39; Baseball Letter, '37; Gymboree, '37.

J. D. Robertson, Jr.

Student Council, '38-'39; Gymboree, '36; Commission in R. O. T. C., '38, '39; Camera Club, '37; Crack Company, '38; Camp Dallas, '36; Hundred Per Cent Banker, '36-'38.

Charles Busbee

Senior Hi-Y, '37-'39; Gymboree, '37; Hunting and Fishing Club, '37-'38; *Stampede* Business Staff, '38; *Sundial* Business Staff, '38-'39; Perfect Attendance; Spanish Club, '35-'36; R. O. T. C. Band, '35-'38; Camera Club, '37; Consistent Banker.

Melba Wilcoxen

Tennis Club, '37; Pan-American, '36-'37; V. L. Vice-President, '38; Saddle and Bridle Club, '36-'38; Girl Reserves, '36; *Sundial* Business Staff, '38-'39; Swimming Club, '35; Junior Red Cross Reporter, '38; Biology Club, '38; Pep Squad, '35.

Naomi Lee

Entered from Boude Storey, '37; Good Scholarship Club, '37-'38; Gymboree, '37; Perfect Attendance Letter, '38; Girl Reserves, '39.

Johnny Davis

Christmas Pageant, '38; Hi-Y, '38; Thespian Club, '38-'39; Fencing and Archery Club, '38-'39; Good Scholarship Club, '36-'38; Gymboree, '37.

Elvin Sonnier

Entered Sunset, '37.

Lillian Hull

Captain of the Pep Squad, '38; Sodalitas Latina; Student Council, '38, '39; National Honor Society, '38, '39; Good Scholarship Club, '37-'39.

Mary Louise Gupton

Pep Squad, '35-'36; Sodalitas Latina, '37; Gymboree, '37.

David C. Thurman

Entered from Boude Storey, '36; Gymboree, '37; Sodalitas Latina, '36-'37; Linz Pin, '35-'36; *Sundial* Business Staff, '39; One Hundred Per Cent Banker; Good Scholarship Club, '37-'39; Assistant Editor of *Stampede*, '39; National Honor Society.

Jack Siddons

Hunting and Fishing Club, '38-'39; Good Scholarship Club, '38-'39; National Honor Society.

Elizabeth Ann Coghill

V. L. Club, '35-'39; President, '38; Social Chairman, '36-'37; Biology Club, '38-'39; Linz Pin, '36-'38; Good Scholarship Club, '35-'38; French Club, '35-'37; Business Staff of *Sundial*, '39; *Stampede* Reporter, '39; One Hundred Per Cent Banker, '37; Gymboree, '37; National Honor Society.

Lorene Ranne

Entered from Farmersville High School, '38.

Marie Case

Entered from Boude Storey, '37; Gymboree, '37; Sports, '37-'39.

Peggy Powers

Soliditas Latina, '35-'36; Girl Reserves, '36; Perfect Attendance, '35-'36; Bible Linz Award, '36; Student Council, '38; One Hundred Per Cent Banker, '37-'39; Stunt Letter, '35; Apparatus Letter, '36.

John Whilden

Football, '36-'38; Lettered, '38; All-City Football Player, '38; Best Lineman's Trophy, '38; Lettered in Baseball, '39; Linz Pin, '38; Student Council, '38-'39; Hi-Y, '37-'38; Good Scholarship Club, '37-'38; All-Oak Cliff Football Team.

Clyde Howard

Gymboree, '37; Senior Hi-Y, '38-'39; *Stampede* Reporter, '39; Art Club, '36; El Sol, '37.

Mary Evelyn Sibley

Sodalitas Latina, '36-'37; Posture Contest, '37; Perfect Attendance Letter, '37; Saddle and Bridle Club, '37-'39; Gymboree, '37; Student Council, '38-'39; Stunt Pin, '36; Graduated in Three and One-Half Years.

William Campbell

Alice Louise Layton

Entered from Boude Storey, '37; Gymboree, '37; One Hundred Per Cent Banker, '38.

Carl J. Smith

Junior Hi-Y, '36-'37; Senior Hi-Y, '38; Tennis Club, '38; Archery and Fencing Club, '38; Football, '36-'37; Gymboree, '37; Basketball, '37; Hunting and Fishing Club, '37-'38; Camp Dallas, '36; Crack Company, '37.

Dorothy Andrews

Martha Ann Sorrell

Food Award, '36; Perfect Atttendance, '38; Gymboree, '37; Sports Letter, '38; Captain of Tenikoit and Baseball Teams, '38; One Hundred Per Cent Banker, '37-'38.

Betty Hoff

Entered from Boude Storey, '37; French Club, '38-'39; Gymboree, '37.

Stephen Neale Johnson

El Sol, '35-'36; Stamp Club; Junior Hi-Y, '36; Senior Hi-Y, '38-'39; Archery and Fencing Club, '38-'39; Basketball, '37; Track, '37-'39; Lettered, '39; Tennis Club; Hundred Per Cent Banker; Commissioned Officer R. O. T. C.

Alva Mary Bigley

Gymboree, '37; Office Helper, '36-'37; V. L.'s, '36-'39; Girl Reserves, '38-'39; Stunt Letter, '35; Biology Club, '37-'39; Attendance Letter, '35-'37; Secretary of V. L.'s, '38-'39; Social Chairman of V. L.'s, '37; *Sundial* Staff, '39.

Myrle Tichenor

Gymboree, '37; Good Scholarship Club, '36-'37; Attendance Letter in Gym, '36-'37.

James W. Johnson

Football, '36-'38; Lettered; El Sol; Biology Club; Gymboree, '36; Tennis, '36-'37; Track, '39; Baseball, '39; Hunting and Fishing Club; One Hundred Per Cent Banker.

Mary Frances Goodwyn

Margie Ellen Snelen

Sodalitas Latina, '38-'39; Good Scholarship Club, '37-'39; Biology Club, '38-'39; Apparatus Letter, '36-'37; Gym Attendance Letter, '36-'37; Linz Pin, '36-'39; Bible Pin, '37; Latin Pin, '38-'39; National Honor Society.

Bob Holmes

Sodalitas Latina, '35-'37; Orchestra, '36-37; Camp Dallas, '36-'38; Junior and Senior Hi-Y; Commission in R. O. T. C.; President of Biology Club; Good Scholarship Club, '36-'37; Tennis Club, '35-'39; Crack Company, '36-'37; Rifle Team, '37.

Ernestine McLemore

Entered from Boude Storey, '37; Gymboree, '37; Linz Pins, '36-'38; Four-year Linz Pin, '39; French Club, '37-'39; Attendance Letter, '37-'38; Stunt Letter, '37; Good Scholarship Club, '37-'39; Bible Linz Award, '38.

Martha Ann Reynolds

Saddle and Bridle Club, '38-'39; Gymboree, '37; Girl Reserves, '39; Stunt Letter, '35; One Hundred Per Cent Banker, '37-'38.

Ted McMinn

Camp Dallas, '36; Staff Sergeant, '37; Band, '35-'36; Sodalitas Latina, '36-'39; Tennis Club, '38-'39; Gymboree, '37; One Hundred Per Cent Banker, '38-'39; Archery and Fencing Club, '38-'39; Senior Hi-Y, '36-'39; Hunting and Fishing Club, '37.

Bobbie Dale Jackson

Good Scholarship Club, four years; Four-year Linz Pin; Everts Award; Pan-American, '36, '38; Saddle and Bridle Club, '36; Student Council, '37, '38, Secretary, '38.

Gene Norton

Billy Bentley

Orchestra, '36-'39; Contest Orchestra, '38 at S. M. U. and Waco; Radio Club, '37; Hunting and Fishing Club, '38; R. O. T. C. Band, '36-'39; Purple and White Band, '37-'39; Contest Band, '38-'39; Marksman, '37.

Mary Joe Hufstedler

French Club, '35-'36; Gymboree, '37; Sports Letter, '36; *Stampede* Staff, '39.

Mary Frances Embry

French Club, '35, '36; Gymboree, '37; Good Scholarship Club, '38; Linz Pin, '38; One Hundred Per Cent Banker, '37-'38.

Eugenia (Gennie) Schofield

Stunt Letter, '35; Apparatus, '35; Baseball, '36; Gymboree, '37; Girl Reserves, '38-'39; Biology Club, '38-'39; Sports, '36-'38; One Hundred Per Cent Banker, '37-'39.

Edith Ellen Welton

Sodalitas Latina, '36; Biology Club, '37-'38; One Hundred Per Cent Banker, '36-'38; Gymboree, '37; *Stampede* Staff, '39.

Sam Millikan

Tennis Club; Creative Writing Club; Non-Commissioned Officer; Gymboree, '37.

Richard Hoyt Phillips

Sodalitas Latina, '36-'37; Junior Hi-Y, '35-'36; Senior Hi-Y, '37-'38; Gymboree, '37; Track, '36-'37; Football, '36; Tennis Club, '38; Stamp Club, '38.

Edna Marshall

Biology Club, '37-'38; Reporter Archery and Fencing Club, '38-'39; Good Scholarship Club, '37-'38; Office Assistant, '36-'38; Gymboree, '37; Stunt Letter, '36; Perfect Attendance, '36-'37; One Hundred Per Cent Banker, '37-'38.

Maxine Palmer

Gymboree, '37; Orchestra, '35-'39; Band, '36-'39; Stunt Letter, '36; Baseball Letter, '37; Volley Ball Letter, '37; Attendance Letter, '36; Spring Concert, '35-'39; Band Contest, '38.

Nell Farmer

Entered from Wilmer-Hutchins, '37; Perfect Attendance Gym, '37-'38; Baseball Letter; Good Scholarship Club, '37-'38; Linz Pin, '38-'39; Gymboree, '37.

Ila Jo Parsons

Stunt Letter, '35; Pep Squad, '36-'37; Good Scholarship Club, '36; Attendance Letter (Gym), '37; Gymboree, '37; Spring Musical Revue, '37; One Hundred Per Cent Banker, '35-'38.

Lynn Miller Strickland, Jr.

Biology Club, '38; Business Staff *Sundial*, '39; Red Cross, '37; President, '38-'39; City-Wide Vice-President, '38-'39; El Sol, '37-'38; National Thespian, '38-'39; Good Scholarship Club, '38.

Charles Robinson

El Sol, '35-'36; Debate Club, '35-'36; Good Scholarship Club, '38; Tennis Club, '36-'37; Thanksgiving Pageant, '37; National Honor Society.

Dorothy Jean Winford

El Sol, '36; Pep Squad, '36; Girl Reserves, '38; Stunt Letter, '35; Gymboree, '37; Good Scholarship Club, '36; Baseball Letter, '38; One Hundred Per Cent Banker, '37-'38.

Betty Phillips

Library Helper, '37; Gymboree, '37; Tennis Club, '38; Archery and Fencing Club, '38; Girl Reserves, '38; El Sol, '35-'36; Sports Letter, '37; One Hundred Per Cent Banker, '37-'38; Pep Squad, '35; Saddle and Bridle Club, '36; Posture Contest, '37.

Bryan Lloyd

Enrolled in Sunset, 37; Basketball Letter, '38; Captain, '39; Football Letter, '39; Baseball, '39; Gymboree, '37; Track, '39; Tennis Club, '38-'39; One Hundred Per Cent Banker, '38.

Jack Parker

Cecille Reynolds

Gymboree, '37; Saddle and Bridle Club, '38-'39; Apparatus Letter; Stunt Letter; Senior Committee; Commencement Usher; Dads Club Program.

Anna Marie Jamison

Entered from Polytechnic High, Fort Worth, '37; Perfect Attendance; One Hundred Per Cent Banker, '38.

Marianna Brady

Linz Bible Award; Sodalitas Latina, '36-'37; Debate Club, '38-'39; Camera Club, '37-'38; Tennis Club, '37-'38; Baseball Letter, '38; Volley Ball Letter, '37; Perfect Attendance Letter, '37-'38.

Paul D. Millikin

Sodalitas Latina, '35-'37; Biology Club, '37-'38; Crack Company, '37-'39; Rifle Team, '39; Good Scholarship Club, '35-'39; Gymboree, '37; Linz Pin, '36-'39; Major in R. O. T. C.; Officer's Test Cup, '38; Senior Hi-Y, '38; Camp Dallas, '36-'38; National Honor Society.

Inis Floy Rea

Sodalitas Latina, '36; Good Scholarship Club, '36-'39; Linz Pin, '36; Girl Reserves, '39; Stunt Letter, '36; Gymboree, '37.

Martha Jane Dial

Girl Reserves, '36-'37; Biology Club, '38-'39; Vice-President; One Hundred Per Cent Banker, '37; Saddle and Bridle Club, '38-'39; Fencing and Archery Club, '38-'39; Gymboree, '37; Perfect Attendance, '36; Stunt Letter, '36.

Judd McMinn

President I-B Class, '35; Secretary Junior Hi-Y, '36; Secretary Senior Hi-Y, '37; President Junior-Senior Hi-Y, '38; President Senior Hi-Y, '38-'39; Student Council Representative, '38-'39; Sodalitas Latina, '35; Golf Team, '39; Rifle Team, '38; Gymboree, '37.

Edward J. Morrison

Basketball, '37-'39; Gymboree, '37; Good Scholarship Club, '38-'39; National Honor Society.

Barbara Bell

Gymboree, '37; Girl Reserves, '38-'39; Art Club, '37-'39; Good Scholarship Club, '35-'36-'38; One Hundred Per Cent Banker, '36-'38; Business Staff of *Sundial*, '39; *Stampede* Staff, '38-'39; Linz Pin, '36; National Honor Society.

Bobbie Sue Webb

Cheer Leader, '38; III-B and II-B Class Secretary; Office Helper, '38; P. E. Girl, '36-'37; Student Council Chairman, '38; Captain, '38; Good Scholarship Club, '36-'38; Saddle and Bridle Club, '38; Baseball Letter, '38; Pan-American, '37; National Honor Society.

Charles Richter

Junior Hi-Y, '36-'37; Senior Hi-Y, '38-'39; Gymboree, '37; Sodalitas Latina, '35-'36; President of Archery and Fencing Club, '38-'39; Student Council, '38; Good Scholarship Club, '38-'39; Football, '36; R. O. T. C., '35-'37; Hunting and Fishing Club, '38; Crack Company, '36.

Donald Jones

Gymboree, '37; Junior Hi-Y, '35-'36; Senior Hi-Y, '37; Baseball, '37; Football, '36; Basketball, '37; R. O. T. C., '35; Pan-American, '35-'36.

Ramona Woods

Tennis Club, '36-'37; Stunt Letter, '35-'36; Baseball Letter, '36-'37; Gymboree, '37; Chorus, '38-'39; *Stampede* Staff, '39; Volley Ball Letter, '38; Tenikoit Letter, '38; Saddle and Bridle Club, '39.

Billye Nell Proctor

El Sol, '36-'37; Girl Reserves, '37-39; Officer, '38; Linz Pin, '37-'39; All-Round P. E. Girl, '37; Biology Club, '38; Student Council, '38; Good Scholarship Club, '37-'39; One Hundred Per Cent Banker, '36-'39; National Honor Society.

Leo Ravitt

Archery and Fencing Club, '38-'39; Biology Class, '38-'39; Pan-American, '37; Junior Red Cross, Vice-President, '39; Gymboree, '37; El Sol, '35; Creative Writing Club, '37; One Hundred Per Cent Banker, '39; Stamp Club, '37.

Stella Robena Roddy

Gymboree, '37; Baseball Letter, '38; Camera Club, '37; Sodalitas Latina, '35-'36; One Hundred Per Cent Banker, '36-'39.

Lucille Jenkins

Pan-American Club, '36; Good Scholarship Club, '38; P. E. Sports Captain, '36-'37; Gymboree, '37.

J. C. Malone

El Sol, '36-'37; Gymboree, '37; Orchestra, '36-'39; Orchestra Contest in Waco, '38-'39; Commissioned Officer in R. O. T. C., '39; Crack Company Band, '36-'37.

Mary Tom Luton

Gymboree, '37; Posture Contest, '39; Girl Reserves, '36-'39; Perfect Attendance Letter, '37; Baseball Letter, '37; One Hundred Per Cent Banker, '38; Sports, '38-'39; Varsity Team, '38.

Charlene Matlock

Chorus, '35-'39; Spring Concert, '37; Good Scholarship Club, '35; Gymboree, '37; Dads Club Program, '38; El Sol, '37; P.-T. A. Program, '36; Perfect Attendance Letter, '36; Linz Bible Award; Girl Reserves, '38.

Ernest Scott, Jr.

Orchestra, '35-'36; R. O. T. C. Band, '35-'38; Secretary El Sol, '36-'37; Good Scholarship Club, '35-'38; Linz Pin, '37; Gymboree, '37; Purple and White Band, '36-'37; National Honor Society.

Bill Hogan

Sodalitas Latina, '36-'37; Tennis Club, '37-'38; Camp Dallas, '36-'38; Crack Company, '36-'39; Commissioned Officer in R. O. T. C.; Gymboree, '37; Hi-Y, '36-'39.

Melba Jean Smith

Gymboree, '37; Apparatus Letter, '37; Saddle and Bridle Club, '38; *Stampede* Staff.

Martha

Irvine McKey

Pan-American Student Forum, '37-'38; Good Scholarship Club, '36-'38; El Sol, '36; Officer in R. O. T. C.; Linz Pin, '36; Gymboree, '37; Crack Company, '38; Office Helper, '37-'39.

Francis Lane

Pan-American Student Forum, '36-'37; Baseball Letter, '38; Gymboree, '37.

Jean Carey

Sodalitas Latina, '35-'36; Creative Writing Club, '35-'38; Sports Letter, '36; Attendance Letter, '36; Gymboree, '37; One Hundred Per Cent Banker, '37; *Stampede* Reporter, '39; Good Scholarship Club, '36; *Sundial* Literary Staff.

James R. Suhler

Stamp Club, '34; Art Club, '34; Sodalitas Latina, '35; Track, '37; Biology Club, '38; *Stampede* Reporter, '39; Gymboree ,'37.

Ralph Douglas Young

Football, '35; Tennis Club, '37; Good Scholarship Club, '38-'39; Gymboree, '37; National Honor Society.

Mary Copeland

Girl Reserves, '36-'38; El Sol, '36; Saddle and Bridle Club, '36; Gymboree, '37; Stunt Letter; One Hundred Per Cent Banker.

Martha Ann Daniel

All-City Chorus, '36; Gymboree Captain, '37; Attendance Letter, '36-'38; Girl Reserves, '38-'39; One Hundred Per Cent Banker, '38-'39; Good Scholarship Club, '35-'39; Four-year Linz Pin; Everts Award, '39; National Honor Society.

Billy Abbe

French Club, '35-'36; R. O. T. C. Officer, '38-'39; Archery and Fencing Club, '39; Biology Club, '37-'38; One Hundred Per Cent Banker, '38-'39; Gymboree, '37.

Margaret Ellen Goodman

Orchestra, '35-'39; All-City Orchestra, '35-'36; Contest Orchestra, Waco, '38; Good Scholarship Club, '38-'39; Pep Squad, '36-'38; Sodalitas Latina, '35-'37; Girl Reserves, '36-'39; National Honor Society.

Louise Alsbrook

Sodalitas Latina, '35-'38; Good Scholarship Club, '35-'38; Linz Pin, '35-'38; All-City Orchestra, '36; Orchestra, '35-'38; *Sundial* Business Staff, '39; Bible Linz Pin, '37-'38; National Honor Society.

Jerry Vaughn

Rifle Team, '37-'39; Commissioned Officer in R. O. T. C., '37-'38; Student Council, '38-'39; Archery and Fencing Club; Linz Pin, '39; Crack Company, '37; Camp Dallas, '36; Good Scholarship Club, '38-'39; Assistant Editor of *Stampede*, '39.

Ouida Nell Strange

Art Club, '35-'36; Camera Club, '38-'39; Pep Squad, '36-'37; Pan-American Student Forum, '36; Stunt Letter, '36; Gymboree, '37.

Vivian Cline

Thespian Club, '38-'39; *Stampede* Staff, '39; Entered from Waxahachie, '37.

Ivan Rawlings

Football, '37-'38; Military, '36-'37; Sports Editor of *Stampede*, '38; Gymboree, '37; Crack Company, '36.

Maude Adelaide Jones

Art Club, '37-'39; Gymboree, '37; *Sundial* Art Staff, '39; One Hundred Per Cent Banker, '38-'39; *Sundial* Business Staff, '39.

Bob Hardwick

Gymboree, '37; Sodalitas Latina, '35; Football, '35-'36; Baseball, '35-'36; Track, '39; Ticket Seller, '38.

Joe Coffey

Football, '37-'38; Gymboree, '37; Crack Company, '36; Lieutenant in R. O. T. C., '38.

Betty Conroy

French Club, '37-'38; Pep Squad, '37; Sports Letter, '36; Gymboree, '37.

Lula Mildred Rowe

Entered from Boude Storey, '37; Attendance Letter, '37-'38; Gymboree, '37.

Fred B. Shelton, Jr.

Commissioned Officer, R. O. T. C., '38-'39; Contest Band and Orchestra, '38-'39; Linz Pin, '37-'39; Good Scholarship Club, '37-'39; Junior and Senior Hi-Y, '36-'39; Secretary and Treasurer, Hunting and Fishing Club, '38-'39; *Sundial* Literary Staff, '39; Staff Photographer, '38-'39.

James Gragg

Band, '36-'38; Orchestra, '36-'39; Stamp Club, '37; Purple and White Band, '37-'38; Gymboree, '37.

Laura Isabell Price

Bible Linz Award, '37; Debate, '35-'39; Good Scholarship Club, '34, '38-'39; Gymboree, 37; Junior Red Cross, '37-'39; Stamp Club, '38; El Sol, '37; Swimming Club, '35-'37; Tennis Club, '35-'38; Thespian Club, '37-'39; V. L.'s, '36-'39.

Eleanor Lucille Duffel

Girl Reserves, '38-'39; Biology Club, '38-'39; Good Scholarship Club, '35-'39; National Honor Society, '38-'39; Contest Orchestra, '38; Spring Concert, '35-'39; Linz Pin, '38; *Sundial* Literary Staff, '39; One Hundred Per Cent Banker, '35-'39; Contest Band, '38; Stunt Letter, '35.

Earline Washburn

Good Scholarship Club, '36-'39; Linz Pin, '38; Linz Bible Award; Gymboree, '37; Attendance Letter, '36-'38.

W. T. McCormack

Mary Frances Crannell

Pep Squad, '35-'37; Girl Reserves, '36-'38; Gymboree, '37; Camera Club, '37; Stunt Letter, '35; Apparatus Letter, '36; El Sol, '35-'36; One Hundred Per Cent Banker, '37-'38; Baseball Letter, '37; Tennis Club, '36.

Frances Marie Seaman

Biology Club, '37; Volley Ball Letter, '37; Gymboree, '37; One Hundred Per Cent Banker, '37-'38; *Stampede* Reporter, '39.

Clarence E. Duncan

Nettie June Holt

Officer of Thespian Club, '37, '38; All-Round P. E. Girl, '38; Posture Contest, '36; Saddle and Bridle Club, '38, '39; Girl Reserves, '37; Sodalitas Latina, '36-'39; Tennis Club, '37; Gymboree, '36; Stunt Letter, '36.

Harold E. Scott

Student Council, '37, '38; Treasurer, '38; Cheer Leader, '37, '38; Gymboree, '37; Hi-Y, '37-'39; Thanksgiving Pageant, '36, '37; Archery and Fencing Club, '38, '39.

Floyd Loupot

Gymboree, '37; One Hundred Per Cent Banker, '37-'39; Student Council, '39.

Kitty Peebles

Pan-American, '36-'39; President, '38-'39; Archery and Fencing Treasurer, '38-'39; Saddle and Bridle Club, '38, '39; Volley Ball Captain, '37; Tenikoit Captain, '38; Gymboree, '37; One Hundred Per Cent Banker, '36-'39.

Mary Jean Badgett

Cheer Leader, '38; Gymboree, '37; Saddle and Bridle Club, '36-'39; Girl Reserves, '35; French Club, '36, '37; Thespian Club, '37, '38; V. L.'s, '36, '37; Good Scholarship Club, '37; Biology Club, '37; Stunt Letter, '35; *Stampede*, '39; Office Helper, '38, '39.

Charles Neal Jones

National Honor Society, '38-'39; Good Scholarship Club, '35-'39; Sodalitas Latina, '36-'38; Camp Dallas, '36-38; Major in R. O. T. C., '38; Linz Pin, '36-'39; Office Helper, '37, '38; Student Council, '37, '38.

Ethel Shipp

Good Scholarship Club, '37-'39; Linz Pin, '38-'39; Gymboree, '37; Perfect Attendance Letter, '37, '38; Entered from Boude Storey, '37.

Iva Mae Mote

Entered from Boude Storey, '37; Gymboree, '37; Pep Squad, '37, '38; Good Scholarship Club, '38-'39.

J. Neville Chalk

Good Scholarship Club, '35; Gymboree, '37; Tennis Club, '37-'39; One Hundred Per Cent Banker, '37-'39.

Faye June Joyce

Pep Squad, '35-'36; Pan-American, '37; Gymboree, '37; Saddle and Bridle Club, '37-'39; Biology Club, '38-'39; Secretary, '39; Good Scholarship Club, '38; Girl Reserves, '38, '39; *Stampede*, '39; Stunt Letter, '36.

Mary Frances Shine

Art Club, '35; Girl Reserves, '36; Pep Squad, '36-'37; Gymboree, '37; Music Concerts, '37, '38; Perfect Attendance Letter, '38; *Stampede* Staff, '39; One Hundred Per Cent Banker, '38.

Jack Perkins

Linz Pin, '35; Gymboree, '37; Sodalitas Latina, '36; One Hundred Per Cent Banker, '38.

Frank Vernon, III

R. O. T. C., '36-'39; Gymboree, '37; Armistice Parade, '36-'38; *Stampede*, '39.

Victoria Whitfield

Sodalitas Latina, '35, '36; Pep Squad, '36, '37; Girl Reserves, '36-'38; Vice-President, '37; Secretary, '38; Senior Day Usher, '38; Good Scholarship Club, '37-'39; Linz Pin, '38; Biology Club, '38; Vesper Usher, '38; Attendance, '36, '37; National Honor Society.

Maurice Sullivan

Stunt Letter, '36; Gymboree, '37; Perfect Attendance, '35; Good Scholarship Club, '38; Essay Contest, '36.

Richard Beason Young

Linz Pin, '36; President Good Scholarship Club, '38; President Tennis Club, '38, '39; Member City Championship Team, '38; Captain Tennis Team, '39; Interscholastic Tennis Award, '38; National Honor Society.

Edward Fitzgerald

Second Lieutenant, R. O. T. C., '37; Crack Company, '37, '38; Sodalitas Latina, '35, '36; Gymboree, '37.

Duenne Collins

Art Club, '35, '36; Gymboree, '37; Orchestra, '35-'39; Band, '37-'39; Stunt Letter, '38; Perfect Attendance, '35-'37; Thanksgiving Pageant, '37, '38; Spring Concert, '35-'39; Contest Orchestra, '38.

Lois Selby

Class Treasurer, '37, '38; V. L.'s, '38, '39; Saddle and Bridle Club, '35-'39; Good Scholarship Club; *Stampede* Staff, '39; Pan-American, '36, '37; El Sol, '35-'37; Girl Reserves, '35, '36; Pep Squad, '35, '36.

Billy Short

Entered from Thomas Jefferson High, San Antonio, '37; Senior Hi-Y, '38, '39; Vice-President, '39; Pan-American Student Forum, '38, '39; R. O. T. C., '37-'39; Linz Pin, '36; Basketball, '38, '39; Lettered in Basket Ball, '39; Good Scholarship Club.

Gladys Carter

Entered from Boude Storey, '37; Gymboree, '37; Perfect Attendance, '37; Stunt Letter, '37; Sports, '37-'39.

Virginia Grace McHugh

Debate Club, '36-'39; Sodalitas Latina, '36, '37; Gymboree, '37; Linz Pin, '36-'38; Good Scholarship Club, '36; Perfect Attendance, '36; Orchestra, '38; Girl Reserves, '37, '38; National Honor Society.

Geraldine Vaughan

Entered January, '37; Linz Pin, '35-'39; Student Council, '38; Thespian Club Officer, '37-'39; Debate Team, '38, '39; N. F. L. Degree of Distinction, '38, '39; Good Scholarship Club, '37-'39; El Sol, '37; Pan-American, '37.

G. B. Compton

Junior Hi-Y, '36, '37; Senior Hi-Y, '37-'39; Football, '36-'38; Football Letter, '38; Sodalitas Latina, '35, '36; Hundred Per Cent Banker, '37-'39; Gymboree, '37.

Bill Dwyer

Baseball, '36; Gymboree, '37; Hundred Per Cent Banker, '37-'39; Perfect Attendance.

Betty Wolfe

Sodalitas Latina, '35-'38; President, '38; Tennis Club, '37-'39; Thespian Club, '38, '39; Linz Pin, '36-'39; All-Round Sports, '37; Good Scholarship Club, '35-'39; Secretatry, '37; Student Council, '38; National Honor Society, '39; Pep Squad, '35-'37; Co-editor of *Stampede*, '39.

La Verne Lockhart

Pep Squad, '35, '36; Stunt Letter, '35; Good Scholarship Club, '38; Posture Contest, '39; Gymboree, '37.

Landon Morrison

Second Lieutenant, R. O. T. C.; Purple and White Band, '37, '38; Gymboree, '37; Tennis Club, '37; Hunting and Fishing Club, '38; Linz Pin Bible Award, '36; S. M. U. Band Contest, '38; Hundred Per Cent Banker, '36.

Robert Evans Banks

Spring Concert, '35; School Band, '35; Gymboree, '37; Christmas Play, '38.

Ray Ellen Gwin

Stunt Letter, '36; Gymboree, '37; One Hundred Per Cent Banker, '37-'39; Sports, '37.

Donnie Steele

Joe C. Taylor

Entered from Boude Storey, '36; Stamp Club, '36; Football, '36; Baseball, '37; Track, '37; *Sundial* Business Staff, '37-'38; *Sundial* Business Manager, '38-'39; One Hundred Per Cent Banker; Gymboree, '37; Camera Club, '38.

Jack C. Phillips

Track Letter, '38-'39; Captain, '39; Commissioned Officer in R. O. T. C.; Archery and Fencing Club, '38-'39; Gymboree, '37; Hi-Y, '36-'37; Officer, '38-39; Crack Company; Stamp Club; Tennis Club, '39; Camera Club.

Martha Decker

Saddle and Bridle Club, '37; Linz Pin, '36-38; Good Scholarship Club, '35-'38; French Club Secretary, '36; Gymboree, '37; Stunt Letter, '35; Biology Club, '38; Volley Ball Letter, '37; Girl Reserves, '36.

Helen Montgomery

Entered from Saint Louis, Missouri, Fall, '38; Girl Reserves, '38-'39; Biology Club, '38-'39; Good Scholarship Club, '38-'39; One Hundred Per Cent Banker, '38-'39; *Sundial* Literary Staff, '39.

Frances Virginia Pendley

Pep Squad, '35-'36; Attendance Letter, '35; Gymboree, '37; Girl Reserves, '38; Chorus, '38; One Hundred Per Cent Banker, '35-'38; Spring Concert, '36-'37.

Charlotte Sessions

Posture Letter, '37; Christmas Pageant, '37; Thanksgiving Pageant, '37; Gymboree, '37; Attendance Letter, '37-'38; Chorus, '36-'37.

Jacobs A. Brown

Entered from Morris, Oklahoma, '37.

Frances McDaniel

Gymboree, '37; Good Scholarship Club, '37-'38; Stunt Letter, '38; Attendance Letter, '36-'37.

Harold Kruger

Marjorie Anne Cobb

Art Club, '38-'39; Good Scholarship Club, '36-'39; Linz Pin, '36-'39; French Club, '36-'38; Thespian Club, '38-'39; Student Council, '38-'39; Tennis Club, '37-'39; Baseball Letter, '37; National Honor Society.

Ben Millican

Camp Dallas, '34; Second Lieutenant, R. O. T. C., '35; Biology Club, '38-'39.

Wayne Craig

Ada Lou Phillips

Sodalitas Latina, '36-'37; Girl Reserves, '36-'38; Gymboree, '37; Chorus, '37-'39; Stunt Letter, '36; Secretary II-B Class; One Hundred Per Cent Banker, '38-'39; Baseball Letter, '37.

Virginia Oliver

Sodalitas Latina, '35-'36; Pep Squad, '35-'36; Gymboree, '37; One Hundred Per Cent Banker, '36-'38; *Stampede* Staff, '39.

Pat Patterson

Tennis Club, '35, '38-'39; Pan-American Club, '37; Basketball Manager, '35-'38; Track Manager, '36; Football Manager, '35-'39; Hi-Y, '36-'38; Linz Pin, '36-'37, '39; Military, '35-'37; Camp Dallas, '35-'36; Gymboree, '36; Good Scholarship Club, '35-'39.

Corinne Robinson

Pep Squad, '35-'36; Spring Concert, '36; Stunt Letter, '36; Attendance Letter, '37; Gymboree, '37; Thanksgiving Program, '37; Ushered at June Graduation, '38; Pan-American Student Forum, '38; P.-T. A. Program, '38.

H. B. Oglesby

Sodalitas Latina, '36-'39; Stamp Club, '36-'39; One Hundred Per Cent Banker, '35-'39; Gymboree, '37.

Edward Miller

Gymboree, '37.

Evelyn Enders

Stunt Letter, '35; Perfect Attendance Letter, '36; Gymboree, '37; Tenikoit Captain, '37; Apparatus Letter, '35; One Hundred Per Cent Banker, '37.

Frances Boyer

Entered from Boude Storey, '37; Linz Pin, '36-'39; National Honor Society, '38; Girl Reserves, '38-'39; Dads Club Award in Drafting, '38; Baseball Letter, '38.

Adelaide Elliott

El Sol, '36; Pan-American Student Forum, '38-'39; Gymboree, '37.

Velma Hall

Chorus, '36-'39; Pan-American Exposition Opening, '37; Thanksgiving Pageant, '36; Baseball Letter, '38; Stunt Letter, '36; Attendance Letter, '36-'37; Gymboree, '37.

Eugene Haden

Linz Pin, '37; Tennis Club, '38-'39; Gymboree, '37; Officer in R. O. T. C., '38-'39; Purple and White R. O. T. C. Ribbon, '36, '38.

Edward Carter

R. O. T. C., '35-'39; Gymboree, '37; Armistice Parade, '35-'38.

Elsie Kemp

Stunt Letter, '35; Gymboree, '37; Attendance Letter, '35, '37; Good Scholarship Club, '35-'38.

Chris Kockos

Kathryn Jean Wigand

Entered from Boude Storey, '37; Gymboree, '37; Volley Ball Letter, '38; One Hundred Per Cent Banker, '37-'38; Pep Squad, '38; Cub Reporter, '38.

Anna Striplin

Sodalitas Latina, '37-'38; Tennis Club, '37; Saddle and Bridle Club, '38-'39; P.-T. A. Program, '38; Baseball Letter, '38; Volley Ball Letter, '35-'36.

Roderick Pulley

Orchestra, '36-'38; Contest Orchestra, Waco, '38; Radio Club, '37; Hunting and Fishing Club, '38-'39; Commissioned Officer R. O. T. C. Band; Purple and White Band, '37-'39; Contest Band, '38-'39.

Earl McWilliams

Commissioned Officer R. O. T. C., '38-'39; Crack Company, '36; Camp Dallas, '36; Student Council, '38-'39; One Hundred Per Cent Banker, '37-'39; Gymboree, '36; Debate Club, '38-'39.

Elizabeth Gowdey

Sodalitas Latina, '35-'37; Saddle and Bridle Club, '35-'39; Vice-President, '38; Good Scholarship Club; Attendance Letter, '36-'37; Linz Pin, '37; Gymboree, '37; Office Helper, '37-'39; Student Council, '38-'39; *Stampede* Staff, '39.

Ruby Lee

Chorus Accompanist, '36-'39; Gymboree, '37; One Hundred Per Cent Banker, '37-'39; Spring Concert, '36-'38; Attendance Letter, '36-'37; Stunt Letter, '35; Thanksgiving Pageant, '36-'37; Christmas Program, '36-'38.

Peggy Jane Hilbun

Student Council, '37; Saddle and Bridle Club, '38; Creative Writing Club, '38; Linz Pin, '36; *Sundial* Business Staff, '38; French Club, '36-'37; Thespian Club, '38; Good Scholarship Club, '36-'38; Gymboree, '37.

Grace Deubler

Entered from Boude Storey, '37; French Club, '38-'39; Gymboree, '37; Volley Ball Letter, '37; Baseball Letter, '37; One Hundred Per Cent Banker, '37-'38; Linz Pin, '35; Attendance Letter, '38-'39.

Mike Evans

Orchestra, '35-'39; Concert Master, '36-'39; Junior Hi-Y, '35-'37; Senior Hi-Y, '37-'39; Officer Hi-Y, '37, '39; Treasurer II-B Class; Commission in R. O. T. C.; Contest Band, '38-'39; Contest Orchestra, '38-'39; Camp Dallas, '36-'38; Treasurer IV-A Class.

Robert Hawkins

Stamp Club; National Honor Society; Linz Pin, '36-'39; Gymboree, '37.

Martha Edith Riggs

Tennis Club, '38-'39; El Sol, '38; Pan-American Club, '38-'39; Vice-President of Pan-American, '39; Good Scholarship Club, '38-'39; Linz Pin, '38; Bible Linz Award, '36; Baseball Letter, '38; National Honor Society.

Gwendolyn Worley

French Club; Girl Reserves, '37-'38; Saddle and Bridle Club, '38-'39; Gymboree, '37; One Hundred Per Cent Banker; Attendance Letter, '36-'37.

Henry Grady Holmes, Jr.

French Club, '37; Gymboree, '37; Archery and Fencing Club, '38; *Stampede* Staff, '39.

Eleanor Kline

Sodalitas Latina, '35-'36; Creative Writing Club, '35-'39; V. L.'s, '35-'39; *Stampede* Staff, '39; *Sundial* Literary Staff, '39; Good Scholarship Club, '38-'39; One Hundred Per Cent Banker, '38-'39; National Honor Society.

Dwain Smith

Football, '38; Student Council, '38-'39; Sodalitas Latina, '35-'37; Biology Club, '38; Gymboree, '37; Perfect Attendance, '35-'39; R. O. T. C., '35-'36; Chorus, '38-'39; Thespian Club, '39; One Hundred Per Cent Banker, '35-'39.

Jean Gaston

Sodalitas Latina, '35-'37; Girl Reserves, '37, '38; V. L.'s, '37-'39; Vice-President of French Club, '38-'39; *Sundial* Business Staff, '38-'39; Good Scholarship Club, '38-'39; Attendance Letter, '35-'38; Tennis Club, '36-'37.

Hazel Virginia Walker

Transfered from Birmingham, Alabama; El Sol; Thespian Club; City-Wide Oratorical Contest, '37.

Bryan Dryden

French Club; Good Scholarship Club; National Honor Society; Linz Pin, '36-'38.

Jo Marie Wharton

Entered from Boude Storey, '37; Gymboree, '37; Good Scholarship Club, '38.

Mary Helen Taylor

Entered from Boude Storey, '36; Linz Pin, '36; Chorus, '36, '37; Program Chairman of Chorus, '37; Usher at Commencement, '38; Spring Show, '37; Hundred Per Cent Banker, '37.

Bob McBride

R. O. T. C., '35.

Strelsa Lee Graves

Entered in '37; El Sol, '37-'39; Good Scholarship Club, '37-'39; Linz Pin, '38-'39; Attendance Letter, '37-'38; National Honor Society.

Ethelyan Mears

Robert E. Day

Entered from Boude Storey, '36; Sodalitas Latina, '36-'37; Non-Commissioned Officer, R. O. T. C., '38-'39; Gymboree, '37; Bible Study Course, '38.

Doris Redding

Gymboree, '37; Perfect Attendance Letter, '35-'36; Baseball Letter, '38.

Ruth Arnspiger

Entered from Boude Storey, '37; Gymboree, '37; Linz Pin, '37, '39; Perfect Attendance Letter, '37-'38; Good Scholarship Club, '36-'39.

Billy Nelson

Entered from Boude Storey, '37; Basketball, '37-'39; Lettered, '38-'39; One Hundred Per Cent Banker, '38; Physic Award, '38; Gymboree, '37.

Mickey McCollum

French Club, '35-'36; Pep Squad, '37; Perfect Attendance in Gym, four years; Stunt Letter, '35; Perfect Attendance in School, four years; Baseball Letter and Team Captain; Gymboree, '37; Tenikoit Captain, '38.

C. V. Edwards, III

Entered from Pampa, Texas, '37; Student Council, '38-'39.

Mildred Quiram

Lettered in Baseball, '37; Entered from Boude Storey, '37; Attendance Letters, '37-'38; Gymboree, '37.

Cary Sue White

Sodalitas Latina, '35-'36; French Club, '39; Good Scholarship Club, '36, '37, '39; Linz Pin, '36; Debate Club, '38-'39; National Honor Society.

Warren Howard

Doris Mae Shanks

Gymboree, '37; Baseball Captain, '37; Stunt Letter, '35; Tenikoit, '36; Perfect Attendance in Gym, '35; Baseball, '37.

Joan Smith

Good Scholarship Club, '36-'39; Thespian Club, '38; Linz Pin, '37-'39; Sodalitas Latina, '36-'38; Gymboree, '37; Biology Club, '38; Program Chairman for Girl Reserves, '36-'39; Tenikoit and Volley Ball Captain; Pep Squad, '37; Perfect Attendance Letter, '36; National Honor Society.

E. W. Longmire

Gymboree, '36; R. O. T. C., '36-'37; El Sol, '35; *Stampede* Staff, '39; Art Club, '36.

John Hawkins

Betty Jane Scott

Margaret Lee Patterson

All-City Orchestra, '36; El Sol, '35-'36; Gymboree, '37; Girl Reserves, '38-'39; Perfect Attendance, '35-'37; Sports Letter, '37; Sodalitas Latina, '38; Good Scholarship Club, '38.

Marian Weaver

French Club, '37-'39; Orchestra, '37-'39; Four-year Linz Pin; *Sundial* Business Staff, '39; Bible Linz Pin, '36; Everts Award, '39; National Honor Society.

Rosemary Barber

Baseball Letter, '37; Gymboree, '37; Perfect Attendance, '35-'39; One Hundred Per Cent Banker, '38.

Wallace Prather

Christmas Play, '37; R. O. T. C., '35-'39; Thespian Club, '38; Thanksgiving Pageant, '38; Purple and White Band, '37-'39; Gymboree, '37; Chorus, '36-'37; Tennis Club, '37.

Bette Sutton

Girl Reserves, '37-'39; Pep Squad, '36; Good Scholarship Club, '36, '38; Gymboree, '37; *Stampede* Staff, '39; Perfect Attendance in Gym, '38.

Jack E. Clemmons

Hi-Y, '36-'38; Gymboree, '37; Archery and Fencing Club, '38-'39; Banner Bearer, '38; Thespian Club, '39; Track, '37-'38.

J. C. Michael

Geraldine Corbet

Entered from Boude Storey; Pep Squad, '37-'38.

Earline Horton

Stampede Staff; Good Scholarship Club; Spanish Club; Linz Pins, '37, '38' 39; Gymboree, '37; Pep Squad, '37, '38; Winner in Spelling Contest, '38; Stunt Letter, '36; Attendance Letters; Consistent Banker.

Harold Boyd

Entered from Boude Storey, '37; Basketball, '37-'39; Lettered, '38-'39; One Hundred Per Cent Banker, '37; Gymboree, '37; Purple and White Band, '37; Football, '37-'38.

Roy Lurr Reavis, Jr.

Gymboree, '37.

Wendelle Cooper

Gymboree, '37; Good Scholarship Club, '35-'38; Linz Pin, '35-'38; Student Council, '38; Stunt Letter, '36; Baseball Letter, '37; Perfect Attendance, '36-'37; four-year Linz Pin, '39; National Honor Society.

Wanda May

Entered from Boude Storey; French Club, '38-'39; Gymboree, '37; One Hundred Per Cent Banker; Perfect Attendance Letter, '38.

Dorothy Faye Clark

Stunt Letter, '36; Gymboree, '37; *Stampede* Staff, '39.

Elaine Simmons

Charles Bloomer

Gymboree, '37; Track, '36; Non-Commissioned Officer in R. O. T. C.; Basketball, '37; Crack Company, '37.

Wallace Ballard

El Sol, '36-'37; Gymboree, '37; One Hundred Per Cent Banker, '36-'39.

Kathryn Bell

Stunt Letter, '35; Girl Reserves. '36-'37; Chorus, '35-'38; Debate, '36; Archery and Fencing Club; Gymboree, '37; Baseball, '36; Tenikoit, '38; One Hundred Per Cent Banker, '37; National Honor Society.

Bernice Dosher

John Howard Day

Sodalitas Latina, '35-'37; Good Scholarship Club, '35-'39; Linz Pin, '35-'39; Hunting and Fishing Club, '38-'39; Gymboree, '37; Football, '36-'38; Office Helper, '38-'39; National Honor Society.

Bernice Dosher

Senior Day Flower Committee, '38-'39; Gymboree, '37; Perfect Attendance, '35-'37.

Carl M. Johnson

Entered from Boude Storey, '37; R. O. T. C. Band, '37-'38; Purple and White Band, '37; Gymboree, '37; One Hundred Per Cent Banker, '38.

Mildred Huffman

Stunt Letter, '35; Gymboree, '37; Perfect Attendance, '37-'38; Christmas Play, '37; Assembly, '39; Spring Program, '38; Baseball Captain, '37; Chorus, '38-'39; One Hundred Per Cent Banker, '36-'37.

Juanita Wooten

Entered from Boude Storey, '37; Orchestra, '38-'39; French Club, '38-'39; Band, '37-'38; Gymboree, '37; Volley Ball Letter, '37; Attendance Letter, '37-'38; Baseball Letter, '37; Girl Reserves, '39.

Marian Ganz

Pep Squad, '35-'37; Saddle and Bridle Club, '35-'36; Tennis Club, '37-'39; Thespian Club, '38-'39; Stunt Letter, '35; Gymboree, '37; Chorus, '38-'39.

Raymond Turner

Purple and White Band, '37-'39; Non-Commissioned R. O. T. C. Band, '37-'39; Spring Musical, '38; Contest Band, '38-'39; Transfered from Sherman, '37.

Helen Pipes

Baseball Captain, '37; Gymboree, '37; Stunt Letter, '36; Perfect Attendance Letter, '36-'37.

Virginia Patterson

Pep Squad, '38; Good Scholarship Club, '36; Pan-American, '38; Attendance Letter, '37-'38; Gymboree, '37; Stunt Letter, '36; Girl Reserves, '38-'39; Business Staff of *Sundial*, '38-'39; Thanksgiving Play, '36.

Harold Delos Buckley

Gymboree, '37; First Sergeant in R. O. T. C.; R. O .T. C., '36-'39.

Kenneth Cole, Jr.

Sodalitas Latina, '37-'38; Latin Tournament, '36, '38; Linz Pin, '36-'39; Four-year Linz Pin, '39; Everts Award, '39; Good Scholarship Club, '37-'39; Band, '37-'39; Gymboree, '37; National Honor Society.

Mary Lucille Wray

Entered from Boude Storey, '37; Tennis Club, '37; Linz Pin, '37; Gymboree, '37; Perfect Attendance, '38.

Alice May Ray

Entered from Boude Storey, '36; Baseball Letter, '36-'37; Volley Ball Letter, '36-'37; Tennis Club, '38; Perfect Attendance, '36-'38; Play Day at Denton, '38; *Stampede* Business Staff, '38.

John Charles Lund

Good Scholarship Club, '35-'39; Linz Pin, '35-'38; Four-year Linz Pin; Pan-American, '38-'39; Stamp Club, '35; Creative Writing Club, '35; Gymboree, '37; National Honor Society; Everts Award; National Honor Society.

Betty Turner

Pep Squad, '36; Girl Reserves, '37; Good Scholarship Club, '36-'38; Pan-American, '37-'38; Thespian Club, '38-'39; Biology Club, '38; Student Council, '38-'39; Gymboree, '37; Stunt Letter, '36; National Honor Society.

Jack Spencer

Golf Team, '36-'39; City and State Champions, '38; Tennis Club, '38; Hi-Y, '38; Crack Company, '38; Gymboree, '37; Banner Bearer, '38; Debate Club, '37; Officer in R. O. T. C.

Richard Charles Chastain, Jr.

Orchestra, '37; Chorus, '38; Gymboree, '37; R. O. T. C., '36-'39.

Helen Powell

Saddle and Bridle Club, '36-'39; Thespian Club, '38; Pep Squad, '36-'37; Stunt Letter, '37; Perfect Attendance, '38; Captain in Baseball, '37; Christmas Play, '38; Gymboree.

Julia Lively

Entered, '38; Good Scholarship Club, '38-'39.

James Smith

Stamp Club, '38-'39.

Leo Cline

Gymboree, '37.

Claylia Evans

Stunt Letter, '35; Perfect Attendance; Chorus, '35-'38; Girl Reserves, '37-'38; El Sol, '36-'37; Archery and Fencing Club; Gymboree, '37; One Hundred Per Cent Banker, '35-'39.

Mable Ruth Ratekin

Good Scholarship Club; Linz Pin.

Catherine Holtzheuser

Helen Lucille Calvert

Girl Reserves, '38; Gymboree, '37; Good Scholarship Club, '36-'38; Linz Pin, '36-'38; Thanksgiving Pageant, '36; Perfect Attendance, '37-'38; Senior Day and Vesper Usher, '38; Business Staff of *Sundial*, '38; National Honor Society.

Jaccard Hamilton

Radio Club, '35-'36; Tennis Club, '35-'37; Gymboree, '37; Junior Red Cross, '37.

Everett Leslie ("Bud") Lampkin

Gymboree, '37; Crack Company Band; R. O. T. C. Band, '36-'38; One Hundred Per Cent Banker, '37; Thanksgiving Pageant, '37.

Annie Frances Bull

Pep Squad, '36-'37; Gymboree, '37; Thanksgiving Pageant, '36; Stunt Letter, '36; Spring Play, '36; Volley Ball Captain, '37.

Bill Bender

Hi-Y, '36-'38; Vice-President, '36; Vice-President of Freshman Class; President of Junior Class; Football, '36-'38; Lettered, '38; Track, '38; Sodalitas Latina; Archery and Fencing Club.

Betty Jo Barnes

Girl Reserves, '36-'37; Gymboree, '37; Saddle and Bridle Club, '38-'39; Stunt Letter, '35; Volley Ball Letter, '37-'39; Tenikoit Letter, '37-'39; Captain, '38-'39; Student Council, '36-'38; Attendance Letter, '35.

Ann Deputy

Sodalitas Latina, '35-'38; Saddle and Bridle Club, '37-'39; Stunt Letter, '36; Gymboree, '37; Tenikoit, '37-'38; Volley Ball Letter, '37; Baseball Letter, '38.

Evelyn Tompkins

Gymboree, '37; Good Scholarship Club, '38-'39; Attendance Letter, '36.

Margaret McKenney

Girl Reserves, '36-'39; Stunt Letter, '35; Apparatus, '36; Perfect Attendance Gym, '35-'36, '38-'39; Baseball Captain; Gymboree, '37; Perfect Attendance four years.

Claude Nichols

Junior and Senior Hi-Y; Sodalitas Latina, '35-'36; Tennis Club, '38-'39; Golf Team, '39; Gymboree, '37.

L. B. Tennison, Jr.

Hi-Y, '36-'38; Officer R. O. T. C.; Camp Dallas, '36-'38; Gymboree, '37; Archery and Fencing Club, '38-'39; Thespian Club, '38-'39; Biology Club, '38-'39; State Band and Orchestra Contest, '38; Football, '36-'37; Banner Bearer, '38.

Gloria Jacquelyn Thomas

Pep Squad, '35; Gymboree, '37; Saddle and Bridle Club, '36-'38; Biology Club, '37; Stunt Letter, '36; Posture Letter, '38; Tennis Club, '38-'39; Fencing and Archery Club, '38-'39; Good Scholarship Club, '38; One Hundred Per Cent Banker, '38; Writer for *Dispatch Journal*, '38-'39.

Doris Miller

Girl Reserves, '37; Camera Club, '37; Art Club, '36-'37; Gymboree, '37; Stunt Letter, '35; Good Scholarship Club, '35-'38; Perfect Attendance, '35-'37; One Hundred Per Cent Banker, '37-'39; Pep Squad, '36.

William Spain

Henry Campbell

Ollie Mae Potts

Camera Club, '37; Tennis Club, '37-'38; Perfect Attendance Letter, '36-'37; Business Staff *Sundial*, '38-'39; Sodalitas Latina, '36-'37; Gymboree, '37; One Hundred Per Cent Banker, '36-'39; Baseball Letter, '38.

Lois Mozelle Duncan

Entered from Boude Storey, '37; Gymboree, '37; Biology Club, '38-'39; Perfect Attendance, '37.

Gordon Coughlin

R. O. T. C., '36-'39; Gymboree, '36; Chorus, '36-'39; El Sol, '36; Football, '36.

Bob E. Kingsbury

Tennis Club, '38-'39; Archery and Fencing Club, '38-'39; Hi-Y, '36-'39; Gymboree, '37; Good Scholarship Club, '36; Student Council, '38-'39; Stamp Club, '36-'37.

Wanda Ogden

Good Scholarship Club, '36-'37; Baseball Captain, '36-'37; Tenikoit Captain, '36-'38; Saddle and Bridle Club, '36-'37; Posture Contest, '36-'38; Volley Ball Captain, '36-'38; Dads Club Play, '38; Denton Trip for P. E. Girls, '36.

Faye Wray

Pep Squad, '35-'37; Stunt Letter, '35; Gymboree, '37; Thespian Club, '38-'39; One Hundred Per Cent Banker, '35-'38; Dads Club Program, '38.

Max Campbell

Eugene Franklin Davis

Entered from John F. Peeler, '35; Art Club, '35-'39; President, '38-'39; One Hundred Per Cent Banker, '36-'39; Good Scholarship Club; Gymboree, '37.

Carolyn L. Russell

Student Council, '37-'39; President, '39; Vice-President, '38; Sodalitas Latina; Vice-President, '38; Jean Douglass Award; Linz Pin, '35-'39; Everts Award; National Honor Society, '38-'39; *Stampede* Staff; *Sundial* Staff; Orchestra, '35-'39.

Geraldine Ferris

Girl Reserves, '35-'39; Saddle and Bridle Club, '37; V. L.'s, '35; El Sol, '37-'38; Posture Letter, '37; Gymboree, '37.

George H. Rogers

Commission in R. O. T. C., '38; Baseball Manager, '36; Football Manager, '37-'38; Track, '38; Basketball, '37; Crack Company, '36-'37; One Hundred Per Cent Banker, '37-'38; Gymboree, '37; Non-Commissioned Officer, '37.

Arthur Elder

Louise Ledbetter

President of Biology Club, '38; Good Scholarship Club, '38; Girl Reserves, '38; Stunt Letter, '35; Linz Pin, '39; Baseball Letter, '37; Attendance Letter, '35; Apparatus Letter, '36; Gymboree, '37.

Janie Dickson

Dean Campbell

Cheer leader, '38; Treasurer Student Council, '38; Secretary-Treasurer Stamp Club, '38; R. O. T. C. Officer; Track, '39; Hi-Y, '37-'39; Business Staff *Sundial*, '38; Crack Company, '37; Tennis, '37; Pan-American, '37.

Bob Germond

R. O. T. C.; Hi-Y, '37.

Martha Brown

Gymboree, '37; Pep Squad, '35.

Norma Lee Parks

Art Club, '35; Posture Contest, '35; Gymboree, '37; Baseball Captain, '37; Thespian Club, '38-'39.

James H. Findley

El Sol, '37-'38; Good Scholarship Club, '36; Stamp Club, '36; Gymboree, '37.

Fletcher D. Asbury, Jr.

Sodalitas Latina, '36-'37; Gymboree, '36; Good Scholarship Club, '38; Hi-Y, '36-'39; Hunting and Fishing Club, '36-'37; Track, '37-'38; Tennis Club, '37-'38; Stamp Club, '37-'38; Thespian Club, '37-'38; R. O. T. C., '35; Camp Dallas, '35-'36; Crack Company, '35-'36.

Evelyn Long

Sodalitas Latina, '37-'39; Good Scholarship Club, '37-'39; Linz Pin, '36-'39; Won State Latin Tournament, '38; Everts Pin.

Dorothy Gene Karnes

Pep Squad, '37-'38; *Stampede* Staff, '39; Entered from Boude Storey, '36; Perfect Attendance Letter, '37; Gymboree, '37.

Gordon Hoffer

Guy Hines

Tennis Club, '37-'38; Camp Dallas, '38; Crack Company, '37-'38; Rifle Team, '38-'39; *Stampede* Staff, '38-'39; Gymboree, '37.

Norma Lasell

Art Club, '37; Student Council, '38; Sports Letter, '37; Gymboree, '37; Chorus, '38; never tardy.

Margie Irene Nix

Entered from Boude Storey, January, '37; Gymboree, '37; Baseball Letter, '37.

John W. Wallace

Stampede Staff, '39.

Hardy Fields

Entered from Adamson, '36; Sodalitas Latina; Hi-Y, '36-'39; Baseball, '39; Thespian Club; Football, '37; One Hundred Per Cent Banker, '37-'38; Gymboree, '37; Good Scholarship Club, '36-'39.

La Verne Corzine

Art Club, '38; French Club, '36-'37; Gymboree, '37; Good Scholarship Club, '35-'37.

Mavis Lorene Carder

Baseball Letters, '37-'38; Attendance Letter, '37-'38; Gymboree, '37; Volley Ball Letter, '37-'38; Tenikoit Letter, '37-'38.

Wayne Moore

Frank Grost

Good Scholarship Club, '38; Hi-Y, '36-'38; President, '36-'38; President of Sophomore Class; Football, '35-'38; Lettered, '37-'38; Baseball, '36-'39; Lettered, '37-'39; Football Captain, '38; Track, '38-'39; Gymboree, '37; Tennis Club, '36-'37; Basketball, '35-'36.

Loretta Garvey

Entered from Boude Storey, January, '37; Good Scholarship Club.

Mary Elizabeth Duvall

Girl Reserves, '37-'39; Sodalitas Latina, '35-'36; Saddle and Bridle Club, '37-'38; Good Scholarship Club, '35-'38; Stunt Letter, '35; Baseball, '38; Perfect Attendance, '35-'37; Linz Pin, '36-'38; Gymboree, '37; National Honor Society.

Joe Harris

Secretary of Junior Hi-Y, '37; Vice-President of Senior Hi-Y, '38; Sodalitas Latina; El Sol; Allied Youth; Crack Company, '36-'37; One Hundred Per Cent Banker, '38; Student Council, '38; Gymboree, '37; Corporal R. O. T. C.

Robert Bronar

Gymboree, '37; Baseball, '37; Crack Company, '37, '39; Rifle Team, '38-'39; Sergeant in R. O. T. C.; Linz Pin, '37; Good Scholarship Club, '37-'38.

Katherine Rand

Gymboree, '37; Pan-American, '37-'39; One Hundred Per Cent Banker, '37-'39; Stunt Letter, '35; Perfect Attendance; Thespian Club, '39.

Ronwyn Lee Jones

French Club, '36-'37; Gymboree, '37; Orchestra, '35-'36; Stunt Letter, '35; Fencing and Archery Club, '38-'39; One Hundred Per Cent Banker, '38-'39; Baseball Captain, '36; Thanksgiving Pageant, '37.

Grady Niblo

Hi-Y, '38-'39; Debate Club, '36, '39; Debate Team, '39; Tennis Club, '37-'38; Sodalitas Latina, '36-'38; Hunting and Fishing Club, '38; Orchestra, '36-'37; City Champions, '38; Purple and White Band, '38; Gymboree, '37.

Martha Annette Carlton

Bible Credit Linz Pin, '38; Attendance Letter, '37-'38; Stunt Letter, '36; Apparatus Letter, '38; Gymboree, '37; Entered from Boude Storey, '36.

Donald Moore

Glen Farris

Baseball, '36; Lettered, '37-'39; Basketball, '36-'39; Tennis Club, '37; Crack Company, '35-'36; Football, '35-'36; Tickets, '36-'37; First Place, 38-'39; Office Helper, '36; Four-year Attendance; Gymboree, '37.

Lorene Pollard

Edwin Whitehead

Mavis Tucker

OTHER GRADUATES

JANUARY, 1939

Basden, Vernon
Brantley, Sherwood
Davidson, Howard
Gaston, Aldon
Gerrity, John
January, William Spencer
McNair, William
Miller, Jimmie
Nolen, O. C.
Norman, Larry
Overstreet, William
Rambo, Edwin
Shackelford, A. L.
Shields, John Ellis
Werner, James
Witt, Shelton
Gracey, Livy Salene
Marshall, Jayne
Seale, Pansy
Stark, Guietta Loraine
Wade, Evelyn Lane
Young, Hilma

JUNE, 1939

Adams, C. A.
Black, Donald
Broadbent, James
Doss, Herman
Galbreath, J. L.
Gay, Joe
Johnson, Tam
Kincaid, Jack
McCants, Ed
Marble, R. A.
Mayes, Billy
Norton, Leo
Peacock, Glenn
Peckham, Chester
Pedigo, Norris
Pittman, Buck
Reed, Douglas
Ross, J. D.
Sammons, Cecil
Snell, William
Terry, Garnett
Wells, Boyd
Werner, Frank
White, Leroy
Williams, Marvin
Adams, Catherine
Billings, Orene
Bridgewater, Eva
Evers, Betty Jane
Grant, Eva
King, Billy Joyce
Lutes, Doris
McLeroy, Hazel
Moss, Kathryn
Mullens, Dorothy
Nolden, Anna
Page, Willie Belle
Shaddix, Anita
Thompson, Phyllis
Wright, Wanda

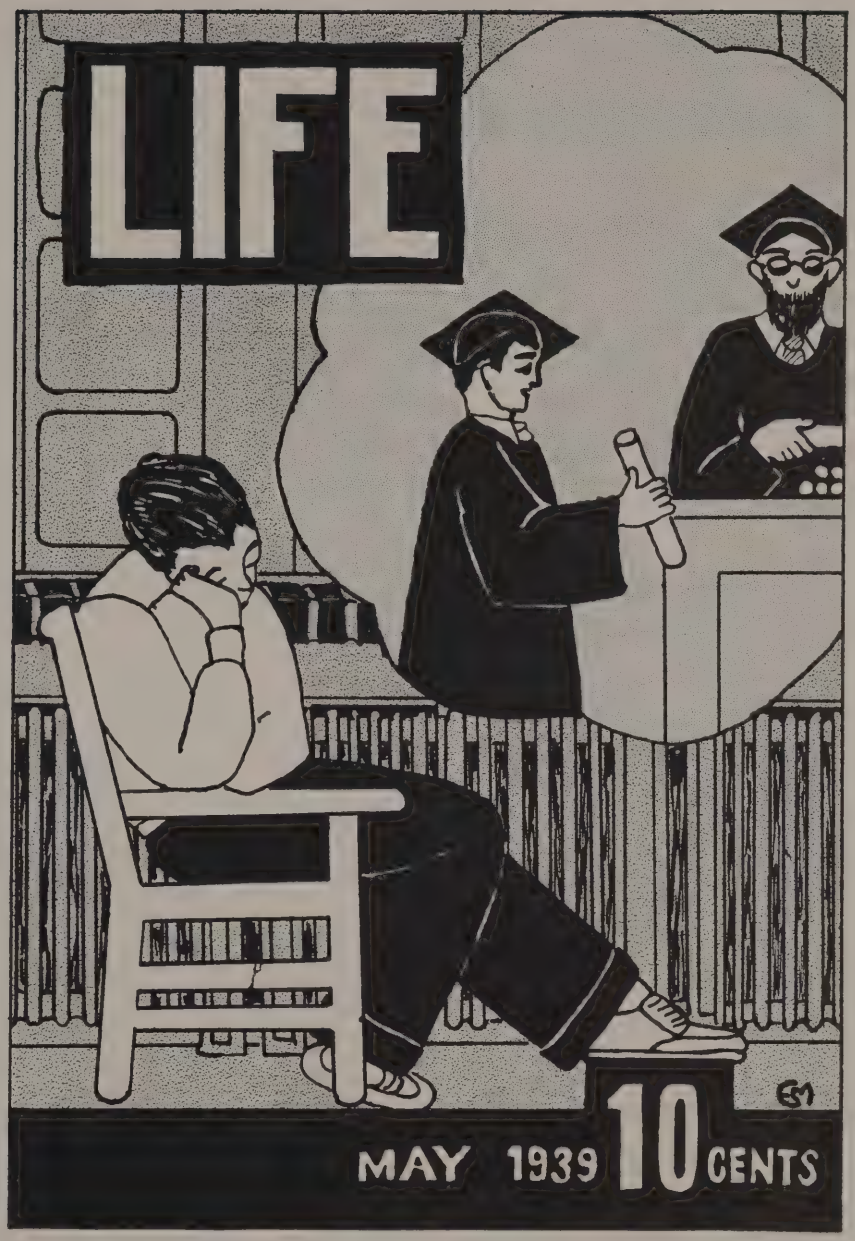

JUNIORS

CLASS OF JANUARY, 1940

OFFICERS

Carie Welch . . . . . *President*
Jack Titus . . . . . *Vice-President*
Eleanor Pace . . . . . *Secretary*
Virginia Boisseau . . . . . *Treasurer*
Miss Sarah Dinsmore . . . . . *Sponsor*

BOYS

Arnold, William
Barr, Hubert
Baughman, D. P.
Delbert, Baumann
Bigham, Billie
Bowers, Bobby
Braggins, Bob
Broadbent, Robert
Campbell, Henry
Campbell, John
Carpenter, Pat
Caver, Joe
Childress, Raymond
Clark, Lanier
Connolly, Mike
Cothran, Charles
Coughlin, Gordon
Cunningham, James
Donald, James
Draper, Arthur
Durham, Willis
Ellis, Bobby
Gannon, David
Garner, J. D.
Godbold, John
Grant, Fred
Guinn, Tom
Hader, Eugene
Hall, Dalton
Harris, David
Harrison, Guy
Harvey, Earl
Herman, Arthur
Hitzelberger, R. L.
Hollis, Charles
Holiday, Bob
Huffstutler, Truett
Huskesson, Carl
Johnson, James
Jones, Robert
Kincaid, Jack
Klingler, DeVon
Leonard, J. T.
Ligon, Bill
Loard, John
McBride, Bob
McCants, Ed
McDaniel, Arthur
McDaniel, Gerald
McKenney, Clyde
McNair, Lloyd
Meeks, Billy
Michael, J. C.
Munster, Henry
Oldfield, Leon
O'Neill, James
Parramore, R. T.
Patterson, Billy
Peckham, Charles
Pirkle, W. J.
Pitts, James
Pomarici, Alfred
Purtell, Charles
Ramsey, Alston
Richmond, Edwin
Ridgeway, Billy
Roper, Harold
Scheibe, Paul
Shanklin, Jack
Shotwell, R. L.
Simmons, Kenneth
Smith, Elroy
Smith, J. R.
Sprowles, Johnny
Stalcup, Robert
Stephens, George
Stewart, Jack
Strickland, Warren
Tacke, David
Titus, Jack
Waggoner, Jack
Welch, Carie
Wheatley, Billy
Widner, James
Williams, Kenneth
Willis, Dee
Wimberly, Billy
Wimberley, Paul

GIRLS

Armer, Zell
Arrance, Carolyn
Bloodworth, Gwendolyn
Boisseau, Virginia
Bowers, Margaret
Brackeen, Julia
Brans, Aleene
Broome, Imogene
Buder, Martha
Burks, June
Carder, Mavis
Coulter, Alta Faye
Denham, Evelyn
Downing, Nadine
Eason, Alvina
Ellis, Francis
Emery, Virginia
Farmer, Nell
Featherstone, Virginia
Garner, Margaret
Gibson, Wanda
Goad, Tesora
Greening, Evelyn
Gwinn, Weilna
Gadley, Ida Mae
Hailey, Dorothy
Hamill, Aileen
Hall, Gwendolyn
Hardin, Marguriette
Henderson, Doris Jean
High, Elizabeth
Howell, Merlyn
Huffman, Fern
Hutchinson, Roberta
Jack, Helen
Keller, Leta Mae
King, Katherine
Latham, Louise
Lickhart, Bammah
Long, Evelyn
Looney, Christine
Lowe, Rosemary
McCoy, Beatrice
McMurray, Mary
Malcomson, Catherine
Massey, Menta
Morris, Kathryn
Neilling, Frances
Oldham, Pearly
Pace, Eleanor
Parks, Margaret
Patterson, Patsy
Pendley, Mary Helen
Persohn, Mary Louise
Phillips, Ada Lou
Phillips, Doris
Pierson, Alvin
Porter, Christine
Quiram, Margery
Ray, Ruth
Reeder, Emma Jean
Scogin, Ethelyn
Seidel, Dixie
Simmons, Catherine
Skaer, Maurine
Smith, Juretta
Snith, Lois
Snelen, Margie Ellen
Spears, Doris
Sturges, Donie
Tucker, Madeline
Vermillian, Martha
Valentine, Beverly
Wadsworth, Dorothy
Ward, Vade
Watson, Mary Virginia
Williams, Dorothy
Wilson, Mildred
Young, Dorothy

CLASS OF JUNE, 1940

BOYS

Acrey, Wendell
Adair, Billy
Adamson, Billy
Allard, Ira
Andre, Luke
Andrews, Jim
Angers, Lippy
Applegate, Harold
Aycock, Joe
Baker, James
Ball, John
Baltzell, Donald
Barnard, Paul
Bates, Elbert
Baxter, Murphey
Beeman, W. R.
Bell, Harold
Biscomb, Earnest
Blagg, Leon
Blagg, Lester
Blaine, Mose
Bolgiana, Leon
Bond, Chester
Bowman, Lewis
Bratton, J. C.
Britton, Ernest
Brooks, Bill
Brown, Billy
Brown, Roy
Burkhead, Clerman
Burman, C. W.
Burns, Leslie
Bush, Bob
Caldwell, Hubert
Campbell, Sanders
Cononico, Gus
Capehart, Jimmy
Carmechael, Roland
Carroll, Barney
Carter, John Paul
Carter, Paul
Camberlain, Jerry
Chenault, David
Christian, J. B.
Claylong, Bill
Clemmons, Billie
Cockran, Randolph
Cochran, Warren
Cooper, Marvin
Cosby, Overton
Cox, Sherman
Crofford, Jimmie
Crow, Billy
Carwin, Loyd D.
Davis, Charlie
Davis, Jim
Dean, James
Dees, George
Dickerson, Tillman
Duggan, William Alston
Dunn, Homer
Ebert, John
Eckert, Erwin
Edwards, Bryan
Eisenlohr, David
Elder, Harry
Farmer, Chester
Felker, Tom
Feilds, Billy
Ford, M. L.
Friday, Harry
Genoway, Glenn
Genoway, Leroy
Gilbert, A. E.
Goad, Dick
Golay, Claude
Gooch, Marvin
Griffin, Willard
Hale, Glen
Hagermann, Eugene
Harper, Weldon
Harris, Burnis
Harris, Jimmie
Harwood, Ripley
Henderson, William
Hess, Fred David
Hicks, Richard
Hill, Edwin
Hill, Jimmie
Hill, L. C.
Hiller, LeRoy
Hines, Brady
Horsley, Doyle
Irwin, Lee
Jarrett, Harry
Jarvis, Wayne
Jennings, Roland
Jeter, Frank
John, Billy
Johnson, Leon
Jones, Billy Ray
Jones, Harry
Jones, Thomas
Jones, Walter
Karnes, Clyde
Kemp, Jack
Kimbrough, Duke
King, Milton
Kitchen, Earl
Knight, Royce Raymon
Lamb, Archie
Lamberth, Thomas
Landers, James
Landrum, Graham
Law, Joe Bob
Lawson, George
Lattimore, John
Lennon, Everett
Lewis, Archie
Losey, Charles
Lowrance, Cecil
Lucas, Harvie
Lucas, Jack
McBride, Marshall
McCain, Marshall
McCord, Ross
McCoy, Lurney
McDonald, Henry
McDonnell, Jack
McGouldrick, Jack
McKinney, John

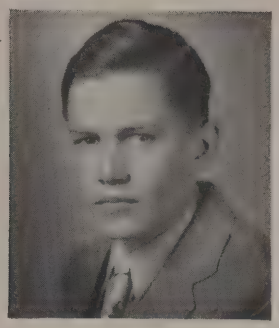

OFFICERS

Jack Morgan . . . . . *President*
Henry McDonald . . . . *Vice-President*
Rosemary Williamson . . . . *Secretary*
Kathryn Wimberly . . . . . *Treasurer*
Donald Simmons . . . . . *Reporter*
Miss Louise Garrett . . . . . *Sponsor*

Mahan, Marcus
Malloy, Keith
Means, Harry
Meeks, Charles
Merritt, Paul
Mitchell, J. W.
Moon, III, William
Moore, Dewey
Moore, Harry
Moore, Jack
Moore, Stuart
Moore, Thomas
Morgan, Jack
Morrill, Harold Lee
Morton, Sam Bennett
Mosher, John
Murphey, Walter
Nash, Bonnie Joe
Ord, Billy
Paris, Sam
Pastor, Ray
Pereson, Jack
Phillips, Kirk
Porter, Robert
Powell, Howard
Powell, Victor
Price, Wyne
Radley, Guy
Raymer, Moid
Reeb, Charles
Reilly, Ransom
Rice, Franklin
Rigney, Frank
Robinson, Samuel
Sallis, Harrel

Continued on page 64

CLASS OF JUNE, 1940

Continued from Page 63

Salter, Billy
Sample, Dathan
Sanford, James
Scales, John
Scott, Billy
Scott, Russell
Simmons, Donald
Skelton, Gordon
Smith, Ernest
Smith, Franklin
Smith, John
Smith, Kenneth
Smith, Sidney
Speed, Worth
Spruce, Merlin
Stevenson, Robert
Stice, Jack
Stuart, Bob
Summers, Howell
Sutherland, John
Sykes, Charles
Taggart, Laurence
Tarkington, Jack
Teal, Edward
Tennison, Robert
Thomas, Charles
Thomas, Paul
Thompson, Richard
Vest, Joe
Vickery, Thornton
Vinsant, Jack
Wade, James
Wade, Joe
Wagener, J. T.
Wangler, George
Warren, Kenneth
Watson, Billy
Weaver, Carlton
Will, Harry
Williams, Herbert
Williams, John
Williams, Richard
Windham, Donal
Woods, Boyd
Young, Dan
Young, Murdock

GIRLS

Abbott, Mary Jane
Aderhold, Doris
Aiken, Betty Sue
Allen, Jane
Allison, Lillian
Anderson, Lois
Angle, Elaine
Arrington, Jessie
Audrey, Peggy Lou
Baker, Betty Jo
Barnes, Ernestine
Basden, Vera Dean
Beaudoin, Betty
Becker, Martha
Benge, Martha
Benson, Betty
Bentinck, Dorothy
Biscomb, Ann
Blankenship, Madalyn
Boggs, Gertrude
Boren, Alethea
Browley, Daisy
Brentlinger, Doris
Bronstad, Bernie
Brooks, Marjorie
Brown, Mary Ann
Bryan, Gladys
Buntin, Jean
Bushong, Margaret
Butts, Gwendolyn
Cadmus, Lillian
Cain, Nona
Carlson, Jean
Carmichael, Jane
Carpenter, Anna Marie
Cater, Lois
Carter, Wilma
Chalk, Kitty Claire
Chrisman, Myrtle
Christie, Beulah
Clark, Doris Jean
Clouse, Sarah
Coffman, Thelma
Cole, Dorothy
Cole, Marian
Collins, Verda
Cone, Frances
Conine, Shirley
Cooper, John Helen
Corbin, Leada Brace
Corzine, Louise
Cotton, Muriel Lynn
Cullum, Betty Jane
Curby, Billie
Curby, Martha
Daniel, Betty
Danks, Marian
Davenport, Louise
Davis, Phila Marie
DeFascia, Frances
Deubler, Dorothy
Dodson, Willa Nella
Douglass, Bebi
Duncan, Alsa
Duncan, Eva Mae
Duncan, Laura
Dunham, Martha
Dysart, Mary Ann
Eastus, Betty Jane
Eckert, Maxine
Edwards, Anita
Eikes, Dorothy
Ellis, Maurine
Embree, Katherine
Emery, Virginia
Farrow, Mary
Faulkner, Tina Mae
Fehrenbach, Emma Jean
Fite, Mildred
Flemming, Maurine
Foster, Theresa
Freeman, Inez
Frost, Shirley
Gamble, Bettie
Gant, Claudine
Gantz, Dolly
Gaston, Nelda
Gauldin, Helen
Gay, Doris
Gerloch, Juanita
Gibson, Edna
Greene, Ardena
Gregg, Hean
Gregory, Erlene
Griffin, Bobbie Sue
Grossman, Ilana
Guillory, Ruby
Gunnells, Doris
Hall, Geneva
Horpold, Gwendolyn
Harvey, Elizabeth
Haskins, Helen
Haswell, Betty Gene
Hazell, Katherine
Hazlett, Dana
Heinecke, Virginia
Hendrex, Mary
Hogan, Frankie
Hoge, Ardell
Hogwood, Lucille
Holmes, Edith
Holt, Mary
Hoover, Dorothy
Hufstedler, Charloise
Hulse, Lena Pearl
Humphries, Wyonne
Hutchings, Margie
Jack, Evelyn
Jackson, Dixie
Jackson, Kathryn
Johnson, Hope
Johnson, Joyce
Johnson, Nava Jean
Johnson, Ruby Mae
Jones, Davelyn
Kelley, Louise
Kendrick, Margaret
Kimball, Elizabeth
King, Bettie
King, Doris
Kolp, Mary Lee
Laird, Marion Jane
Lamb, Dorothy
Leach, Luella
Ledbetter, Annette
Ledbetter, Virginia
Lindsay, Ethel Mae
Little, Frances
Loden, Earline
Lott, Mary Frances
Lyons, Clemma B.
McBride, Alta
McConnell, Anne
McCullar, Mary Jo
McIntyre, Dorothy Nell
McKeever, Dortha
McKey, Barbara
McMahan, Mildred
McNair, Betty Ann
Manley, Neva Nell
Marshall, Virvinia
Martin, Marjorie Ann
Massengale, Peggy
Masterson, Betty Louise
Meyer, Ellene
Miller, Jean Verla
Milton, Gladys Beatrice
Mills, Mary Irene
Mims, Betty Jane
Moore, Evelyn
Moore, Juanita
Morgan, Waldena
Murphy, Dorothy
Naylor, Rita
Newman, Maewin
O'Neill, Jo Anne
Pack, Dorothy Nell
Painter, Kathryn
Parratt, Jeanne
Patakuta, Hazel
Patton, Kathryn
Peal, Lois Marie
Penn, Marion Louise
Peters, Eunice
Pettigrew, Wirrine
Phillips, Frances
Phillips, Carol Elsie
Phillips, Dorothy
Pierce, Thelma
Poth, Geraldine
Powell, Peggy
Powers, Jane
Puffenbarger, Georgia
Rabun, Evelyn
Ramsey, Dorothy
Randall, Martha
Reed, Franchelle
Reed, Maxine
Reed, Nova
Reddus, Jane
Reynolds, Margaret
Reynolds, Nell
Sayre, Elizabeth
Shannon, Bette
Shelton, Reba
Singleton, Dorothy
Smith, Iva Jean
Smith, Dorothy Jane
Smith, Ila Jane
Staley, Benjalee
Stephenson, Juanita
Sternenberg, Jean
Stokes, Ethylene
Swadek, Ellis Joy
Sweeney, Eloise
Tanner, Nancy
Taylor, Marjorie
Thomas, Barbara
Thompson, Bobby Jo
Ticer, Ramona
Tichenor, Evelyn
Thomas, Mary Lou
Traylor, Wanda Jean
Tucker, Mary Jane
Wafford, LaRue
Waller, Vera
Ware, Bettie
Watson, Etheleene
Waugh, Doris
Welch, Julia
White, Katherine
Whyte, Katherine
Wilcox, Jeanell
Williams, Barbara
Williams, Blanche
Williams, Dorothy
Williamson, Rosemary
Wilson, Nelwyn
Wimberley, Katherine
Wondell, Virginia
Wood, Virginia
Wylie, Margaret
Yeargan, Martha Mae
Young, Mary Louise

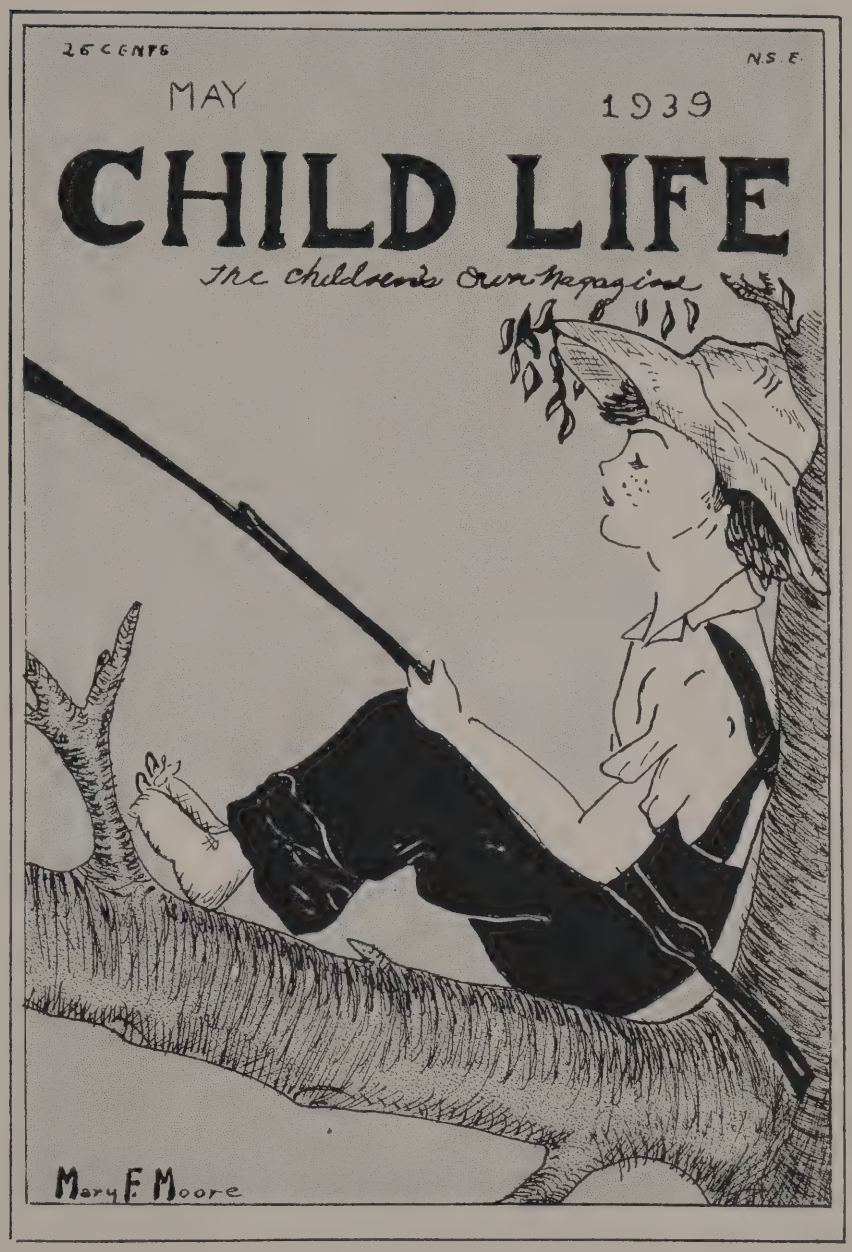
25 CENTS
N.S.E.
MAY
1939
CHILD LIFE
The Children's Own Magazine
Mary F. Moore

SOPHOMORES

CLASS OF JANUARY, 1941

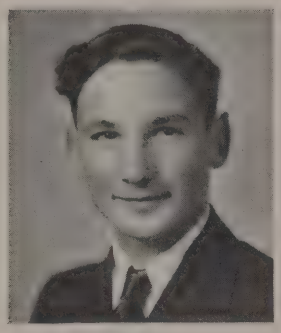

OFFICERS

ROBERT MILLER . . . . . *President*
MAXINE HILEY . . . . . *Vice-President*
JUANITA BLANTON . . . . . *Secretary*
CHARLES CUNNINGHAM . . . . *Treasurer*
MISS LONA BELLE SPRUIELL . . . . *Sponsor*

BOYS

Abbott, Billy Mack
Ables, F. G.
Abshire, Robert
Adkerson, A. R.
Anderson, Billy
Angle, Wallace
Arrington, Raymond
Aycock, Wallace
Baldwin, James
Bartlett, Clarke
Blanchett, Leonard
Boisseau, Tom Daniel
Boone, Warren
Brammer, Jimmie
Brandenburg, Tom
Bridgewater, Roger
Brown, Carroll
Brown, Elwood
Brown, Nelson
Burkhart, Charles
Burnett, Richard
Byrd, Billy
Calvert, Grady
Carbone, Howard
Cargell, R. L.
Clark, Jack
Clift, Billy
Cofer, Billy
Cook, Edelen, William
Coomer, Clifford
Corbitt, Harry
Crabtree, Billy
Cunningham, Charles Ray
Diamond, Jack
Drummond, Doyle
Dysart, Kenneth
Evans, Bob
Estep, Arthur
Faries, Paul
Ferguson, Billy
Ferguson, Marvin
Floyd, Kenneth
Foldberg, Henry
Forest, Lee
Gaines, Floyd
Gathin, Billy
Grant, Mendel
Green, Robert
Griffith, Alfred
Groves, Lonis
Hagerman, Harold
Hanvey, Everett
Harris, H. B.
Hayden, Kenneth
Henry, J. E.
Herndon, Thomas
Hill, Doneal
Hill, Jake
Hille, Richard
Hogan, Billy
Holland, Clayton
Horton, Gerrard
Howard, Lane
Hughes, Ernest
Johns, Jimmie
Johnson, Byron
King, John David
Kinser, Reese
Lane, Charles Edward
Lastor, Eugene
Latimer, John Burke
Long, R. J.
Loomis, Jerry
Luten, C. J.
McBroom, Herman
McClanahan, George
McDonald, Alva
McKay, Kenneth
McMurry, Bill
McVey, Raymond
McWilliam, James
Mereney, Jack
Meeks, Robert
Moore, Don
Moore, Robert
Murray, Francis
O'Daniel, Norwood
Oliphant, Billy
Overton, Earl
Oxford, Dick
Park, Jim Frank
Parrish, Randall
Pattillcs, Billy
Patton, Don
Penn, John
Phillips, Basil
Rainey, Robert
Reeves, Vernon
Roberts, Joe
Sana, John
Sellers, Hershell
Sheffield, Rex
Sheffield, Roy
Simmons, Robert
Sims, L. L.
Smith, Bob
Sorrels, George
Starks, Feilden Julius
Stokes, Author
Suhler, Sidney
Taylor, T. J.
Teipel, John
Vaughon, Billy
Walker, Tom
Webster, Earl
Wilde, Beider
Wise, Curtis
Wolfe, Lonnie
Woolsey, Charles
Wyatt, Jack

GIRLS

Abernathy, Theresa
Adams, Marjorie
Allen, Dorothy
Allen, Edna Jean
Allen, Juanita
Allen, Ola Mae
Amos, Peggy
Anderson, Gloria
Argo, Jewel
Attaway, Emma Lee
Barksdale, Annie
Baskett, Marie
Becker, Janice
Becker, Nettie Bell
Benedict, Juanita
Bentley, Edna Earle
Blanton, Juanita
Bohannon, Jane
Brister, Helen
Brown, Joanne
Brownlee, Ruth
Bumpass, Kathryn
Burke, Thelma
Callahan, Lesley
Campen, Lois
Carmichel, Sue
Carroll, Birdie
Casten, Jane
Clanton, Dorothy
Clift, Mary Beth
Cooke, Emily
Corry, Frances
Couch, Nancy Jo
Cox, Virginia
Craps, Lucille
Cunningham, Frances
Dixon, Delora
Duncan, Cleta
Dye, Freida Jo
Elkins, Margie
English, Patsy

(Continued on Page 68)

CLASS OF JUNE, 1941

BOYS

Aderhold, Bobby
Allen, Larry
Armstrong, Don
Babb, Paul
Bailey, L. C.
Baker, Bill
Ballard, Odom
Bamford, Tom
Beale, Louis
Beaudoin, Frank
Bellamy, John
Billings, Tom
Blackburn, William
Bobo, Otis
Bobo, Walton
Balleter, Marion
Booker, Carl
Bowden, C. M.
Brabham, Charles
Brank, Alfred
Brewer, Eugene
Brown, Billie
Brown, Lloyd
Bull, Walter
Bumpas, J. R.
Burger, Billy
Burnette, Greer
Butler, Albert
Calhoun, Tom
Calvin, Clarence
Camp, Curtis
Carlisle, Robert
Carter, Edwin
Chamberlain, Eugene
Charles, Oscar
Clower, A. J.
Coates, Jack
Cook, Allen
Cook, James
Cooper, J. W.
Corlett, Frank
Couch, Billy
Couch, Eugene
Cranshaw, Frank
Crosby, Milton
Cunningham, J. W.
Daniels, Lee
Davis, Earl
Davis, Hamlet
Davis, Henry
Davis, Raymond
Davis, Stuart
Day, Charles
Dial, H. C.
Dowlen, Eddie
Duffel, Edwin
Du Hadway, Harold
Duncan, Marvin
Dyess, Jesse
Dyson, James
Edens, James
Edwards, Alfred
Elkington, Joe
Erickson, Marcia
Evans, J. C.
Farrow, Gene
Ferguson, Charles
Fields, Billy
Finnerty, Roger
Fite, James
Floyd, Billy
Folsom, Johnnie
Franklin, Arlie
Frazier, Hoyt
Freeland, Dan
Freeman, Craig
Freeman, Jimmie
Freezia, Charles
Gamble, Paul
George, Jim
Gilbert, Richard
Glenn, Bryan
Grafford, Willie Joe
Gullick, Rentz
Hale, Don
Hallmark, Roy
Hammon, Billy
Hammond, Joe
Hanks, Haskell
Hasty, Herbert
Hatchel, Colesta
Hawk, Earl
Hayne, Jack
Hays, Curtis
Hays, Tom
Heath, Glenn
Heitman, James
Henslee, Dalton
Hestand, Edward
Hickman, Henry
Hill, Marion Lee
Himes, J. T.
Hinson, E. R.
Hixon, Joe Dan
Hoff, James Eugene
Hubbard, Billy
Huber, Lewis Evert
Huges, Robert
Huffman, Arthur
Jackson, Alton
January, C. H.
Jarragin, Earl
Jenkins, Denver
Johnson, Bruce Wylie
Johnston, Thomas
Jordan, Marlan
Karnes, Otis William
Keahey, Jessie Van
Keller, Jack
Kemble, Horace
Kemp, Lavelle
Kent, Edgar
Kimbrou h, Alan
Kimbrough, Arch
Kincaid, Ray
King, David
Klingler, Karl
Knepper, Allen

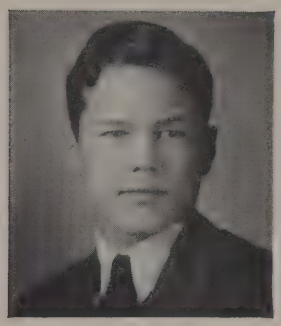

OFFICERS

JOHNNY FOLSOM . . . . . *President*
JAMES SOMERS . . . . . *Vice-President*
BETTY FRANCES CAIN . . . . . *Secretary*
ROSE MARTHA MASSIE . . . . . *Treasurer*
MISS STELLA B. WARREN . . . . . *Sponsor*

Knight, J. A.
Knox, James
Kuhn, Karl
Landrum, Frank
Laird, Maynard
Larkin, John
Lawless, Kenneth
Leak, Charles
Lennon, Howard
Lindsey, Charles
McClane Billy
McCrary, John
McDaniel, James
McKenzie, Edwin
McIlry, Homer
McMurray, J. O.
Martin, William C.
Maupin, Warren
Maurine, Robert
Meader, Wallace
Meredith, Norman
Millikan, Tom
Moncrief, Monte
Montgomery, John
Morgan, Robert
Morton, Paul
Moss, Billy
Mosteller, Billy
Nance, Lloyd
Newberry, Clarence
Newton, Robert
Ord, A. B.
Oxford, Tom
Parrymore, LeRoy

(Continued on Page 68)

CLASS OF JANUARY, 1941

Continued from Page 66

Patterson, Wayne
Evans, Vera
Felton, Marv Jane
Fletcher, Jane
Flory, Betty
Ford, Evelyn
Gallatin, Mary
Gibson, Marilyn
Gillette, Frances
Gilmour, Kathryn
Goodman, Mary
Gower, Frances
Hairston, Marilyn
Halley, Willie
Hammond, Lois
Hardin, Vera
Harvey, Ruby
Hays, Virginia
Heinecke, Vivian
Helfenstine, Carol
Hendricks, Inez
Herndon, Lillyan
Hiley, Maxine
Hilton, Irma
Hogan, Martha
Hunter, Anne
Jacobs, Thelma
Jones, Dorothy
Keller, Sybil
Kinne, Jeanne
Lamar, Myriam
Larson, Mary
Lawson, Patsy
Leonard, Louise
Ligon, Anne
Little, Irene
Lowe, Maurine
Lund, Dorothy
McMillan, Jessie
Martin, Geraldine
Mathews, Lula
May, Evelyn
Miller, Marion
Miller, Maurine
Mouser, Lewana
Neilson, Inge
Orr, Peggy
Packer, Mozelle
Pierce, Mildred
Prewitt, Jeanette
Quiram, Ester Hellen
Reeb, Madelyne
Robinson, Juanita
Sale, Carol
Schneider, Mildred
Scott, Mary
Shipp, Dorothy
Shultz, Peggy
Smith, Helen
Smith, Nancy
Spangenberger, Joan
Sparks, Wanda
Springstum, Helen
Stephens, Bethel
Swilling, Valerie
Thofern, Margaret
Tribble, Theresa
Turner, Peggy
Tye, Madalyn
Walden, Mary
Wasson, Olive
Weems, Mary
Westbrook, Marian
White, Gunnelle
White, Mary Elizabetl
Whitlow, Graneda
Williams, Vera Pearl
Willoughby, Hazel
Wolfe, Juanita
Wood, Norma Lee
Zanisk, Mineiva

CLASS OF JUNE, 1941

Continued from Page 67

Payne, Micky
Pearson, B. C.
Perdue, Raymond
Perkins, Bazil
Philbrick, Charles
Phillips, Thomas
Pickett, Weldon
Powell, David
Rasmussen, Charles
Reynolds, Bob
Reynolds, Henry
Rhotenberry, James
Rice, Joe
Richardson, Douglas
Ripley, Jack
Robison, Joe
Robinson, Sherrod
Rollwage, Billy
Rose, Milton
Rushing, Kenneth
Scaff, Edward
Self, Jimmie
Selvidge, Charles
Sharp, Wallace
Shelton, Glenwood
Shelton, Kenneth
Siebenhousen, Richard
Sims, Jack
Simpson, George
Singleton, Jack
Smith, Eugene
Smith, Harry
Smith, Kenneth
Smith, Leo
Smith, Maurine
Smith, W. C.
Snider, Robert
Snyder, William
Somers, James
Sorrell, Alfred
Southern, Terry
Sprowles, William
Stanford, John
Strange, Elmore
Streckfuss, Harold
Swenson, Stuart
Taliaferro, Leslie
Tarver, Jack
Taylor, Earl
Taylor, James
Tharp, Maurice
Thurmond, Leo
Tucker, Boynton
Tucker, James
Tudor, Frank
Turner, Leland
Wadsworth, Dan
Waits, William
Walker, Billy
Wallace, Dalton
Ward, Court
Warmath, Martin
White, C. A.
Wiley, Earl
Williams, Cullen
Williams, E. G.
Williams, J. W.
Williams, LeRoy
Willis, Gene
Wisner, William
Wood, Charles
Wood, Oran
Worshan, Billy
Vaughn, Clifford
Yowell, Emery

GIRLS

Adams, Bessie Rea
Allen, Mynell
Allen, Billie Frances
Ames, Catherine Jane
Anderson, Betty Jeanne
Baird, Dorothy Jane
Baker, Winona
Barhard, Leone
Benton, Emily Ann
Bezerrill, Margaret
Bishop, Betty Jane
Black, Helen
Blake, Marathon
Blanton, Mary Beth
Bloomfield, Ethel
Bowling, Virginia
Boyd, Anita Bess
Boyd, Catherine
Brady, Evelyn Cleo
Brannon, Barbara
Britt, Mary Louise
Brown, Mary Will
Brundrett, Betty Jean
Bryant, Edna
Burgess, Kolleen
Burrus, Mattie Jean
Burns, Nelda
Cain, Betty Frances
Carlson, Marilyn
Carrington, Juanita
Carroll, Mary Helen
Carter, Freda
Case, Marjorie Kathryn
Casebier, Bille Jo
Chambers, Lona Belle
Charles, Doris
Cherry, Camilla
Chisholm, Ernestine
Chrismon, Wanda Ione
Christensen, Betty
Clem, Vera
Coleman, Jessie Joy
Cock, Eva Lee
Coughlin, Virginia
Council, Dorothy Jeanne
Craig, Marian
Crannell, Shirley
Craps, Mary Ruth
Crisp, Christine
Crofton, Margaret
Curtis, Norma
Dagnell, Mozelle
Dalche, Dorothy
Darnell, Monetta
Davidson, Frances
Davis, Dorothy Ruth
Davis, Frances
Deen, Mary Belle
DeGuire, Ruth Elizabeth
Dinsmore, Frances Jo
Dixon, Dorothy
Dore, Viola Mae
Doty, Venita
Dowda, Marie Elizabeth
Drew, Evalyne Dorothy
Drews, Norma
Drummond, Virginia
Dunlap, Jane
Easter, Thelma
Eastham, Mary
Elder, Jessie
Elliott, Adelaide
Elliott, Travista
Ellis, Elsie Jean
Emery, Marjorie
Enslen, Catherine
Erickson, Marcia
Ernest, Dorothy
Evans, Kathleen
Faries, Loyce Mae
Finley, Johnnie Jean
Fishburn, Wanda
Fite, Mabel Irene
Flach, Alice Joy
Flewharty, Charlene
Forest, Emma Sue
Fouch, Bobbie Lee
Franks, All
Freeman, Elizabeth
French, Jacqueline
Fries, Laura Jane
Galbreath, Betty
Ganus, Bobbie Louise
Garber, Dorothy
Garmon, Billie
George, Frances
Goodnight, Orene
Goss, Grace
Goulden, Roberta
Grable, Frances
Grant, Eva
Gregory, Hilda
Groce, Fairy
Guess, LaVerne
Guy, Ruby Louise
Hageman, Elizabeth
Hall, Virginia
Hampton, Louise
Harning, Patty
Harper, Irene
Harris, Betty Jo
Harrison, Marie
Hays, Juanita
Henderson, Doris
Henderson, Helen Ruth
Hill, Davene
Hillin, Mary
Hines, Sue
Holt, Bettye
Hopper, Nellie Gray
Howard, Evelyn Ruth
Howard, Erma
Huffstutler, Mary Heler
Huggins, Nadine
Hunt, Mary Lou
Huse, Georgia
Hutchcraft, Bobbie
Jaffe, Evelyn
Jenkins, Bernice
Jeter, Marion Violet
Jenkins, Gladys Juanita
Jernigan, Edwina
Johnson, Analie
Johnson, Gwendolyn Jo
Johnson, Louise Loula
Johnson, Sybil
Johnson, Virginia M.
Johnston, Oleta
Jones, Dorothy
Jones, Mary Elizabeth
Joyce, Bobby Jean
Julian, Mary Louise
Kelly, Margie
Kemp, Marveleen
Kerr, Willie Jim
Kinard, Mary
King, Dorothy Jean
Kirby, Virginia
Knox, Helen
Kolp, Ruth
Lack, Betty Jane
LaGrone, Neysa
Lappin, Lucille
Lasater, Sarah Anne
Lawson, Helen
Ledbetter, Alice
Ledbetter, Jean
Lehmon, Lois
Lemmon, Dorothy Faye
Lloyd, Bettie
Lloyd, Betty June
Long, Frances Earle
Longley, Athol
Lowrance, Evelyn
Lunt, Loraine
Lynn, Mary Sue
McBride, Doris May
McClatchy, Betty Jean
McCrary, Dorothy
McCulloch, Wanda
McDaniel, Irene
McDaniel, Mary
McGinnis, Duanna
McGrinn, Dorothy
McGuire, Dorothy
McHugh, Frances
McKeever, Melba
McKinney, Eidell
Martin, Jacquelyn
Massie, Rose
Mercer, Betty
Michael, Charlotte
Milburn, Dorothy
Miller, Helen
Moore, Beverly
Moore, Nola Bell
Monnier, Margaret
Moorman, Kathryn
Morrison, Gail
Morrow, Lyndora
Mount, Mary Frances
Murphy, Vera Lee
Myrick, Frances
Nichols, Winifred
Nix, Ell Rose
Nolden, Mary Louise
Oatis, Katie
Overstreet, Bettie
Patton, Cordelia
Penn, Mary
Pinkston, Baran
Powers, Ruth
Price, Patricia
Pritchett, Dorothy
Quiram, Dorothy
Ray, Mildred
Reid, Ruth
Renftle, Wanda
Reynolds, Judy
Ridgeway, Dorothy Lee
Ring, Ruth
Rivers, Helen
Robertson, Mary Helen
Robson, Joyce
Roland, Elizabeth
Rowland, Mary
Rule, Helen
Runnels, Martha
Sale, Margaret
Savage, Patricia
Schofield, Anita
Scott, Betty
Scott, Louella
Scott, Margaret Ann
Seaman, Harriet
Seaman, Margaret
Sears, Katherine
Senning, Kiki
Shadix, Dorothy
Shipp, Juanita
Shultz, Marilyn
Slate, Edith
Smith, Maurine
Smith, Rosalie
Smith, Rosemary
Smith, Ruby
Smith, Sammie
Stepheens, Sophie
Smith, Velma
Snelen, Frances
Stafford, Bettie Jo
Stahl, Alice
Stapleton, Marie
Steely, Naomi
Stein, Mary
Stevenson, Doris
Stovall, Martha
Stovall, Mary
Street, Cheery
Strickland, Norma
Teichman, Dorothy
Thompson, Jewel
Thornton, Alyce Lee
Thurman, Eugenia
Tribble, Mettie
Truitt, Wanda
Turner, Jane
Tucker, Jean
Tucker, Fay
Turner, Louise
Vaden, Mary Mignon
Van Meter, Alice
Van Tuyl, Betty
Vaughan, Jean
Vaughan, June
Wade, Pearline
Wallace, Jean
Walther, Constance
Watkins, Susie
Werner, Anne
Whitfield, Geraldine
Whitney, Elaine
Whyte, Alene
Williams, Mary Louise
Williams, Mary
Willey, Frances
Williams, Fredna
Wilson, Louise
Wilson, Marian
Wright, Leslie
Wyatt, Jane
Zahn, Lucille Elsie
Zeranski, Virginia

No 51
FAMOUS FUNNIES
The Nations Comic Monthly
10 CENTS
DING DONG
POSTED
NO FISHING
NO SWIMING
KEEP OUT
May
Chas Henderson

FRESHMAN

CLASS OF JANUARY, 1942

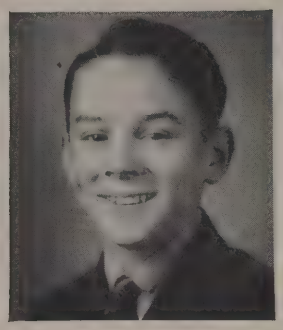

OFFICERS

EDWARD SHEFFIELD . . . . . *President*
DORIS JOHNSON . . . . . *Vice-President*
LA FARIS WOFFARD . . . . . *Secretary*
CHARLES COX . . . . . *Treasurer*
MISS LILLIE MAE FINNEGAN . . . . *Sponsor*

BOYS

Abernathy, Roger
Abshire, David
Adair, Ben
Allee, Marshall
Allen, Charles
Barlow, Clifton
Barnett, James
Bennett, Grover
Bennett, Harold
Black, Walter Joe
Black, Nelson
Blair, Billy
Blannon, Tommy
Brantley, O. L.
Brier, Byron
Britain, Jack
Buchanan, Amos
Burkhart, Billy
Cade, Robert
Campbell, James
Carrillo, John
Carson, Jim
Chamberlain, Jake
Chapman, Dell
Christian, Philip
Clauser, Donald
Clem, Alton
Collins, Bill
Coomer, T. J.
Cox, Charles
Crowley, Garland Roy
Dockey, Arthur
Dockey, James
Conley, Ancel
Dryden, Ben
Dunn, Bob
Elder, Jimmie
Ellis, Burton
Flatt, Carlton John
Fletcher, Carney
Fowler, Elbe Boyce
Fowler, Tom
Gentry, V. L.
Giles, Grady
Gill, Jim
Gossett, Jack
Goswick, Oliver, Jr.
Hagerman, Leroy
Hall, C. W.
Hall, Edmond
Hall, G. W.
Hall, Joe
Hallonquist, Phil
Hamburger, Johnny
Hauteman, Gordon
Hayden, Stewart
Headington, Norman
Heather, Arnold
Hillin, Roy
Hopper, Delwin
Horton, Donald
Huddleston, Joe
Huffman, Grady
Huguley, Boone
Hunt, E. C.
Jack, John
January, Farold
Jernigan, Douglas
Johns, Jack
Johnston, Billy
Lawless, Leo
Lowry, Dick
McCutcheon, William
McVey, J. C.
Martin, Clarence
Medaris, Garland
Milam, David Walker
Minyard, William
Miracle, Dixon Williams
Moore, Charles
Muhs, Jack
Munster, James
Murray, Phillip
O'Neal, James
Payne, Gordon
Pendley, Bill
Peters, Claud
John, Phillips
Plemons, Fred
Proctor, Charles
Ramsey, Weston
Robinson, Robert
Rollins, Autry
Sheffield, Edward
Simpson, Eugene
Spangenberger, Carl
Spain, Jimmie
Spears, H. W.
Stewart, Bobby James
Stewart, LeRoy
Sutherland, Pat
Swain, Lorenzo
Sybert, Jack
Tankersley, Gordon
Townsend, Robert
Turner, John
Wagner, James
Walker, Denson
Wallace, Mack
Welch, Ned
Wells, Wendle
Wiley, Earl
Wilhite, George
Wright, Clifford
Young, Lloyd

GIRLS

Adair, Betsy
Adams, Margaret
Allen, Betty
Andrews, Louise
Austin, Louise
Ballard, Margaret
Barnett, Lucille
Beach, Willie
Blanks, Viola
Bradley, Theresa
Brooks, Gladys
Carpenter, Billie
Carrol, Margaret
Chenowth, Helen
Clem, Verna
Cobb, Bobbye
Decker, Marilon
Doyle, Lola
Emerson, Betty Jane
Emery, Marjorie
Fain, Ida
Ferguson, Louise
Gaston, Livia
Godfrey, Frances
Hamill, Virginia
Harris, Myrah
Harwell, Sara
Herbst, Marion
Hopper, Helen
Isaminger, Ernestine
Jacobson, Leah
Johnson, Doris
Jolly, Gwendolyn
Kelly, Glyndon
Kemp, Elizabeth
Kendrick, Auverne
King, Peggy
Landrum, Jean
Manley, Betty Jane
Martin, Jo Katherine
Means, Betty Jean
Merrell, Nancy
Montgomery, Sara
Nixon, Peggy
Nixon, Virginia
Perchetti, Marie

(Continued on Page 72)

CLASS OF JUNE, 1942

BOYS

Abercrombie, Blanchard
Alexander, Earl
Alexander, Marlin
Allen, Johnnie
Anderson, Frank
Arrington, Guy
Atchley, W. C.
Ball, Jimmie
Baltzelle, Charles
Beazley, Dan
Bellamy, Jesse
Berry, Jack
Blakely, Raleigh
Boatwright, Cecil
Boone, Billy
Bowden, Cecil
Bowling, Wayne
Boyde, Douglas
Brundrett, Jack
Bryant, Goble
Bushong, Herbert
Campbell, Robert
Cantrell, Lealon
Carter, Perry
Chamberlain, Howard
Chancellor, H. C.
Childers, Charles
Clute, Claire
Cochrane, Earl
Cofer, Joe
Coghill, Bob
Cole, Earl
Cook, Robert
Cooper, Roy
Cox, Thomas
Crews, Lester
Donley, Nelson
Dougherty, Jack
Ellis, Jesse
Elmer, John
Fellers, Morse
Fox, G. Z.
Freeman, Gilbert
Gaunce, Charles
Gibson, Wallace
Gillmour, Louis
Glasgow, John
Godden, Bobby
Graham, Torence
Grams, Gordon
Graves, Glenwood
Griffin, Carl
Groves, Richard
Gunter, Joe
Hamilton, Hanse
Harper, Tom
Harper, Tommy
Harris, James
Harrison, Jack
Harrison, James
Hedderman, James
Helfenstine, Joe
Hendrix, Ralph
Henslee, Robert
Hitzelberger, Clyde
Holliman, James
Horton, Gene
Hunter, Richard
Hunt, Jackie
Johnson, J. R.
Johnson, Lloyd
Johnson, Robert
Jones, Alfred
Jones, Donald
Jones, Henry
Kinslow, Roy
Kirkland, Wesley
Lamberth, Billy
Landess, Malcolm
Lantz, David
Lantz, Robert
Leifeste, Walter
Loe, Fred
Lang, Bill
Long, Jimmie
Loomis, George
Lynde, Warren
McAnally, Lloyd
McCanless, Joe
McCord, Warren
McDowell, James
McFarland, Bob
McKinney, Mercer
Marlow, Cecil
Marlow, Jack
Martin, Truman
Mateson, Jean
Miller, Charles
Montgomery, John
Moore, Billy
Moore, Morrill
Morrison, Malcolm
Morrison, Richard
Mullins, Billy
Ockenfels, J. J.
O'Daniel, Paul
Ott, Aubrey
Parsons, Herbert
Patterson, George
Patton, Clarence
Pierce, J. D.
Powers, Charles
Powers, Ralph
Radley, Bobby
Rawlings, Albert
Rhotenberry, R. M.
Riggs, Roy
Robinson, Earle
Rood, Morris
Shaw, John
Skinner, Ted
Shirk, Harry
Smith, Eugene
Smith, John
Smith, Marvin
Stafford, James
Stailey, Benton
Stalter, Jimmy

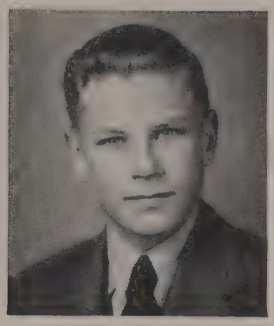

OFFICERS

Jack Van Zandt . . . . . *President*
Richard Hunter . . . . . *Vice-President*
Naomi Crisp . . . . . *Secretary*
Loma Greenwell . . . . . *Treasurer*
Miss Corrine Fox . . . . . *Sponsor*

Steinhoff, Raymond
Sternenberg, Paul
Swaim, Jack
Thomas, Carl
Thornton, Clyde
Turner, Bernard
Tye, Frank
Van Zandt, Jack
Wallar, Robert
Warren, Jack
Wayland, Rex
Welch, Lynn
West, Charles
White, Robert
Whisenant, John
Wood, Herell
Wyatt, Raymond
Yarrell, Jack
Yong, Leonard
Zuefeldt, Roy

GIRLS

Aber, Patsy Ruth
Adams, Betty
Allan, Pauline
Anderson, Dorothy
Atkens, Faye
Ayers, Joy
Barnett, Ivon
Bashford, Carol
Bates, Betty
Bates, Leta
Bayliss, Joyce
Bell, Martha
Bendict, Gladys

(Continued on Page 72)

CLASS OF JANUARY, 1942

Continued from Page 70

Park, Marilyn
Parker, Olga
Patton, Virginia
Pierce, Adele
Pledger, Connie
Porter, Wilma
Powers, Bettie
Presley, Margie
Quainlain, Helen
Reddrick, Margie
Schmitz, Gloria
Scott, Anita
Scott, Jerry Jean
Smith, Susie
Stockham, Eva
Story, Charline
Stovall, Mary Jean
Tankersley, Evelyn
Teague, Mary Belle
Terry, Freddie
Thornton, Peggy Jane
Townsend, Ellen Louise
Tyler, Anne
Vance, Doris Jo
Wafford, La Farris
Wafford, La Velle
Walraven, Juanita
Westbay, Patsy
White, Gwendolyn
Wilcox, Ann

CLASS OF JUNE, 1942

Continued from Page 71

Bezerril, Lupe
Bills, Ethel
Blair, Margaret
Bowen, Doris
Boyd, Mae
Brannon, Jean
Brannon, Mildred
Brewer, Marie
Brown, Betty
Brown, Harriet
Brown, Jacqueline
Brown, Muriel
Brummagyn, Inez
Cain, Mary Lou
Carpenter, Elizabeth
Carpenter, Georgia Fae
Chilton, Rosemary
Christ, Helen
Christensen, Myrtle
Clark, Frankie Nell
Clayton, Doris
Clonch, Eloise
Coe, Martha
Cook, Yvonne
Craig, Dorothy
Creech, Evelyn
Crews, Jean
Crisp, Naomi
Daniel, Elizabeth
Darby, Frances
Darnell, Mary
Davenport, Eloise
Dennington, Beatrice
Doggett, Virginia
Duggan, Mary Ann
Durden, Juanita
Erwin, Louise
Edwards, Netta
Eden, Yvonne
Friday, Virginia
Frost, Barbara
Fawks, Constance
Farrell, Marjorie
Farmer, Kathryn
Foldberg, Jeanette
Ferguson, Sara Frances
Featherstone, Dorothy
Foster, Jean Marie
Foshee, Marjorie
Fallie, Mildred
Fehrenback, Billie
Frye, Mariann
Ganser, Shirley
Gardner, Shirley
Goodnight, Laura
Gordon, Elaine
Grafford, Sara Lou
Griffin, Peggy
Gregory, Clara
Greenwell, Ioma
Guy, Mary Frances
Haggard, Jane
Hancock, Jerrine
Harrell, Freda
Hash, Joan
Hawk, Evelyn
Hayden, Doris Jean
Hayles, Christine
Haynes, Nell
Henslee, Bernadine
Hester, Helen
Hock, Florence
Hollis, Martha
Horton, Estelle
Howard, Ann
Huffman, Lois Jean
Hughes, Alice
James, Joyce
Jasper, Virginia
Johnson, Barbara
Johnson, Frances
Johnson, Mary Virginia
Jones, Doris
Jones, Helen
Jones, Virginia
Kelly, Betty Jean
Kirkland, Eloise
Lamb, Marie
Lampkin, La Delle
Lee, Roselind
Limerick, Evelyn
Long, Dorothy Rose
Lowery, Betty Jane
McBean, Betty Bob
McCoy, Rosie Mae
McCracklin, Era Lois
McKenzie, Katherine
Mann, Ellen
Marshall, Emily
Mathewson, Celia
Maxich, Edna Faye
Meanor, Marybeth
Medlock, Margie
Miller, Betty Jane
Miller, Veta Ray
Moore, Carolyn
Moore, Helen
Morrison, Ruth
Nicholl, Mary Nell
Noble, Gloria
Norwood, Peggy
O'Brien, Jena
Onstott, Mary Margaret
Pannell, Ruby Lee
Parker, Willie Maude
Peacock, Cherie
Pendleton, Katherine
Perryman, Jean
Peters, Geraldine
Pharr, Wanda
Potts, Paula
Prewitt, Ella
Ray, Doris
Reeb, Jeanette
Rice, Margaret Mae
Robertson, June
Robertson, Wilma
Robinson, Mary
Ruhl, Gertrude
Russell, Doris
Russell, Minnie
Scoggins, Mary Ann
Scott, Anna Carolyn
Scott, Marjorie Lee
Seely, Pauline
Shanklin, Betty Jean
Shiles, Elsie Lee
Smith, Gene
Smith, Mary Katherine
Smith, Nancy Jeanne
Smith, Sarah Lee
Smith, Virginia
Sneed, Frances
Sorrell, Mildred
Stovall, Jo Alice
Sussmon, Sue Anna
Swain, Margaret
Tarkington, Thelma
Trench, Jean
Tubbs, Gladys Opal
Tucker, Virginia
Tumey, Patricia May
Utgard, Patricia
Vaughan, Catherine
Wade, June
Wagener, Frances
Walker, Doris
Walker, Vivian
Waller, Ethel
Wilde, Marjorie
Wiley, Mary Ellen
Williams, Audrey
Williams, Virginia
Wilson, Frances
Witt, Lois
Woerner, Dorothy
Wolfe, Carolyn
Yeager, Joan

Esquire
MAY 1933
THE MAGAZINE FOR MEN
ARTICLES
FICTION
ART
SATIRE
POETRY
SPORTS
DEPARTMENTS
CARTOONS
FICTION · SPORTS · HUMOR
CLOTHES · ART · CARTOONS
PRICE FIFTY CENTS

Activities

VOX POPULI

Jackie Thomas

MOST POPULAR SENIOR GIRL

Kenneth Robbins

MOST POPULAR SENIOR BOY

Jean Gregg

MOST BEAUTIFUL GIRL

Best Wishes
Charles

Charles Richter

MOST HANDSOME BOY

Betty Jane Mims

MOST POPULAR UNDERCLASS GIRL

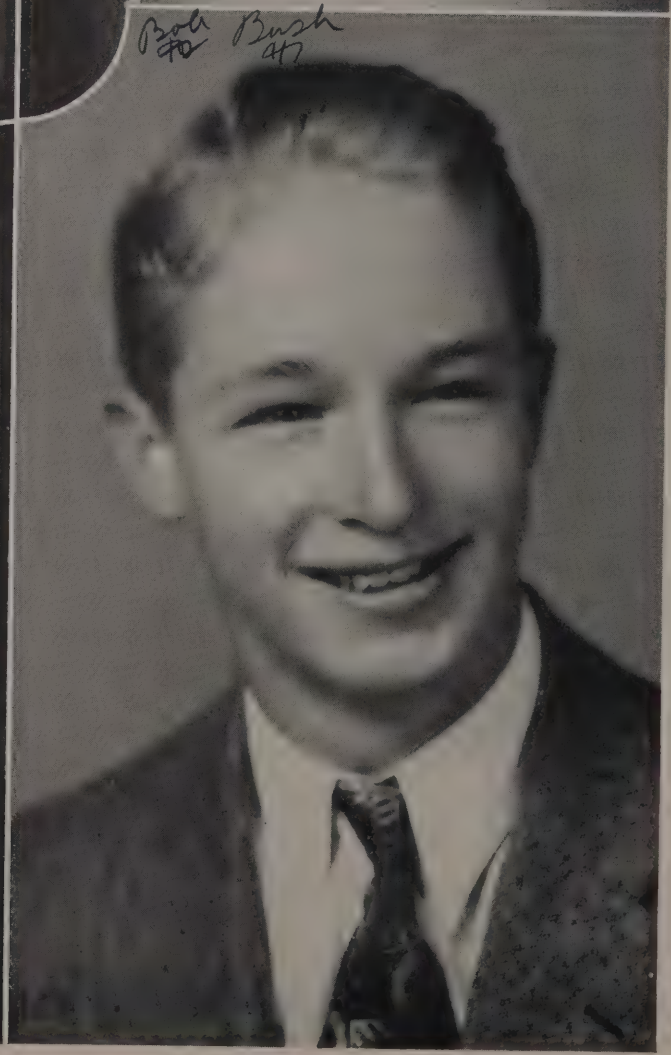

Bob Bush

MOST POPULAR UNDERCLASS BOY

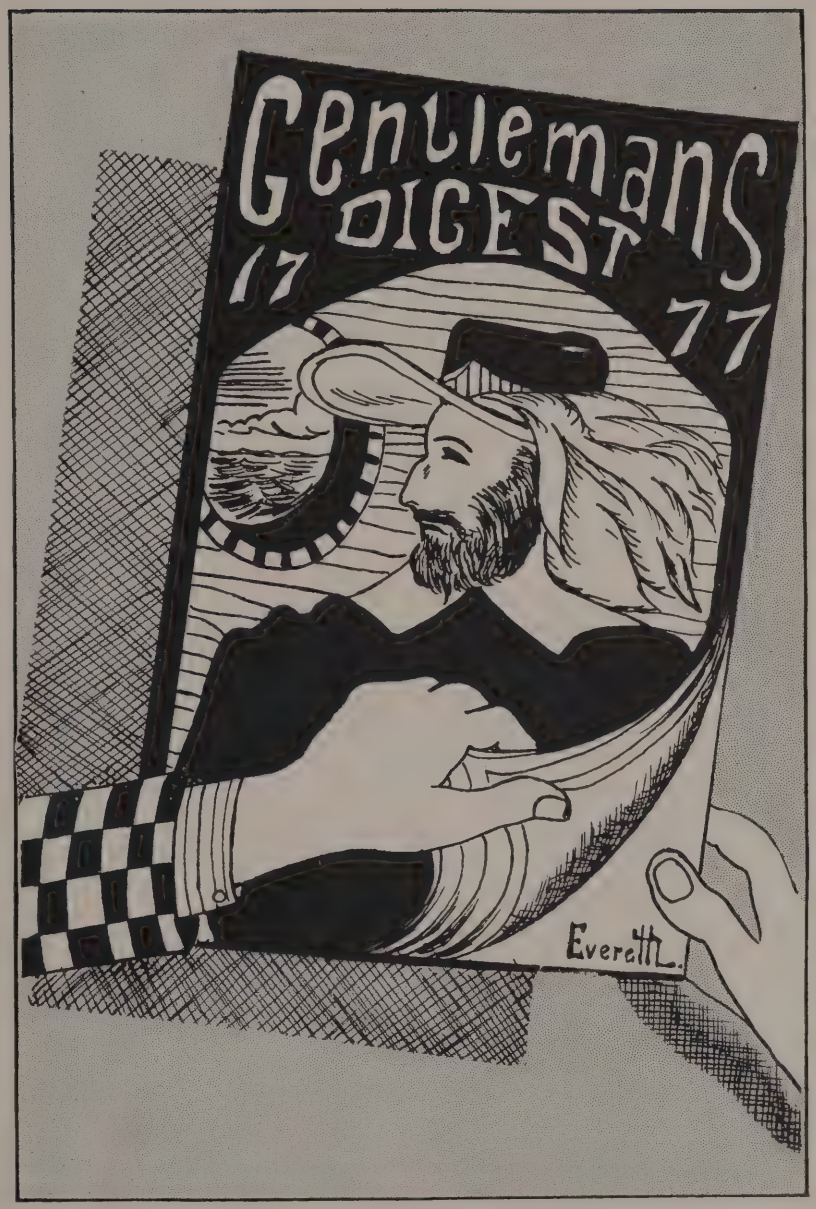

Publications

SUNDIAL LITERARY STAFF

LOUISE LAMM . . . . . *Editor*
MISS AGNES SPENCER . . . . *Art Sponsor*
JOHN CARTER . . . . . *Art Editor*
MISS ONA PLUMMER . . . *Literary Sponsor*

First row: Janice Wilber, Marie Jarrett, Ripley Harwood, Lucille Duffel.
Second row: Eleanor Kline, Jean Carey, Helen Montgomery, Fred Shelton.
Third row: Margaret Patterson, Glenn Peacock, Addyebeth Lee.

SUNDIAL BUSINESS STAFF

JOE TAYLOR . . . . . *Business Manager* JEAN GASTON . . *Assistant Business Manager*

MR. J. D. CHALK . . . . *Business Sponsor*

First Row: Adelaide Jones, Frances Griffen, Barbara Bell, Elizabeth Coghill, Jessie Ray Bradley.
Second Row: Joe Gray, Marian Weaver, Peggy Hilburn, Melba Wilcoxin, Billy Council.
Third Row: Patsy Thompson, Ollie Mae Potts, Lynn Strickland, Louise Alsbrook, Helen Calvert.
Fourth Row: David Thurman, Marjorie Cobb, Alva Mary Bigley, Virginia Patterson.

THE SUNSET STAMPEDE

Published bi-weekly in the interest of Sunset High School by students in the Journalism classes. Printed in the Dallas High School Printshop.

Member Interscholastic League Press Conference

FALL TERM

Editorial Sponsor . . . . . Miss Hallie D. Walker

Business Sponsor . . . . . Nelson Hutto

EDITORIAL STAFF

Editor-in-Chief . . . . . Clint Manning

Assistant Editors: Thula Keathley, Deana Waller, Ora Lee Robison

News Editors: Katherine Green, Annette Gibson, Marie McCrary.

Features: LaNelle Tipps, Dorothy Ray Smith, Quentin Box.

R. O. T. C. . . . . Edward Pollard, Edwin Rambo

Sports . . . . . Ivan Rawlings, Robert Banks

Dads' Club . . . . . M. C. Scott

Exchange Editors . Margaret Brown, Elaine Littlepage

Cactus Bed . . . . . Louise Henderson

BUSINESS STAFF

Business Manager . . . . . Jerry Caffarel

Assistant Business Manager . . . . . Oliver Mark

Circulation Manager . . . . . Margaret Peters

Auditor . . . . . Eva Jacobson

Sales Managers: Alice May Ray, Charles Busbee, John Gerrity.

Salesmen . . . . . Members of Student Council

Staff Photographer . . . . . Fred Shelton

REPORTERS

Deloise Burnam, T. C. Morgan, Mozelle Whitman, Mary Frances Hill, Louise Huffstutter, Mary Ann McClennahan, Betty Martin, Thelma Midkiff, Mary Jeanne Moore, Cecille Reynolds, Pansy Seale, Virginia Stephens, Janice White, Janice Wilbur, Katherine Witt, Altamary Wadley, James Suhler, Ida Jean Beasley, C. W. Bennett, Hilma Bennett, Gertrude Britt, James Regester, Charles Stogsdill, Max Campbell, Frank Carter, Virginia Lee Epps, Mary Lee Farmer, Martha Sharp, Gloria Ridgeway, Oleta Gray, Louise Griffin, Harold Grogan, Dorothy Hardin, Mildred Huffman, Andrew Little, Mary Frances Lockhart, Jayne Marshall, Jeanette Minnis, and Earline Plemons.

THE SUNSET STAMPEDE

Published bi-weekly in the interest of Sunset High School by students in the Journalism classes.
Printed in the Dallas High School Printshop.
Member Interscholastic League Press Conference

SPRING TERM

Editorial Sponsor . . . . . Miss Hallie D. Walker
Business Sponsor . . . . . Nelson Hutto

EDITORIAL STAFF

Co-Editors . . . Betty Wolfe, Dorothy Karnes
Assistant Editors: Carolyn Russell, Jerry Vaughn, Helen Calvert, David Thurman.
Exchange Editors: Melba Wilcoxen, Naomi Lee, Cary Sue White, Peggy Hilbun, Billy Nelson, Virginia McHugh, Elaine Simmons, Wanda May.
Columnists: Bobbie Sue Webb, Lillian Hull, Geraldine Vaughan, Edith Welton, Leo Ravitt, Glenn Griffin, Elizabeth Coghill, Eleanor Kline, Lois Selby, Janice Sale.
Features: Victoria Whitfield, Dorothy Day, Jean Carey, Vivian Cline, Laura Price, Barbara Bell, Earline Horton, Billie Joyce King.
P.-T. A. . . . . Billie Nelle Proctor, Edna Marshall
Dads' Club . . . . . Bobbie Dale Jackson
Sports: Joe Harris, Glenn Farris, John Harkins, Jaccard Hamilton, Frank Vernon.

BUSINESS STAFF

Business Manager . . . . . Charles Robinson
Assistant Managers . . Bob Hardwick, Johnny Davis
Circulation Manager . . . . Gordon Coughlin
Sales Managers: Henry Holmes, La Verne Stallings, Duane Utgard, Hazel Walker.
Salesmen . . . . . Council Representatives

REPORTERS

D. P. Baughman, Jacobs Brown, Harold Buckley, Ed Fitzgerald, W. T. McCormack, Claude Nichols, O. R. Perkins, Billy Abbe, Dwaine Smith, John Wallace, Jack Phillips, Hile Aiken, Alva Mary Bigley, Jessie Rea Bradley, Gladys Carter, Marie Case, Bernice Dosher, Marian Ganz, Louise Layton, Mildred Moore, Wanda Ogden, Frances Pendley, Mildred Quiram, Mildred Rowe, Mary Evelyn Sibley, Melba Jeane Smith, Anna Striplin, Clarence Duncan, Bill Dwyer, James Gragg, Carl Johnson, Harold Kreuger, E. W. Longmire, Clyde Howard, Dean Campbell, Leo Norton, James Young, Dorothy Andrews, Ruth Arnspriger, Duenne Collins, Cozadene Dawson, Mary Flatt, Mary Gupton, Billie Joyce King, Louise Ledbetter, Ethelyn Mears, Iva Mae Mote, Margie Nix, Maxine Palmer, Juanita Wooten, Fletcher Asbury, R. C. Chastain, Arthur Elder, Gene Norton, Chester Peckham, Alston Ramsey, Garnet Terry, Steve Tubre, Lillian Carlton, Grace Deubler, June Hammond, Doris Lutes, Ila Jo Parsons, Stella Roddy, Frances Seaman, Jackie Thomas, Kathryn Bell, Ruth Britain, Annie Fances Bull, Dorothy Faye Clark, Geraldine Corbet, Mary Sue Dolbin, Mary Frances Embry, Claylia Evans, Lillie Mae Farmer, Eva Grant, Velma Hall, Loretta Garvey, Mary Frances Goodwyn, Ronwyn Jones, Ruby Lee, R. A. Marble, Kathryn Morris, Morris Pedigo, Helen Pipes, J. D. Robertson, Jr., Maurice Sullivan, Ramona Woods, Gwendolyn Worley, Florine Wyatt, Mary Jean Badgett, Rosemary Barber, Shirley Beckham, Lorene Hanks, Mary Joe Hufstedler, Faye June Joyce, Lucille Jenkins, Eleanor Kline, LaVerne Lockhart, J. C. Malone, Mickey McCollum, Margaret McKenney, Doris Miller, Dorothy Mullens, Virginia Oliver, Betty Phillips, Lorene Ranne, Inis Floy Rea, Martha Ann Reynolds, Mary Frances Shine, Martha Sorrell, La Verne Stallings, L. B. Tennison, Mary Kathryn Abel, Joe Coffey, La Verne Corzine, Joe Crisp, June Dowlen, Lois Duncan, Elizabeth Gowdey, Ray Ellen Gwinn, Eugene Haden, Guy Hines, Mary Hulcy, Maud Jones, Elsie Kemp, Norma Lasell, Mary Tom Luton, Marie Martin, Charline Matlock, Frances McDaniel, Norma Parks, Helen Powell, Laura Price, Donnie Steele, Bette Sutton, Evelyn Tompkins, Mary Helen Taylor, Myrle Tichenor, Mavis Tucker, and Kathryn Wigand.

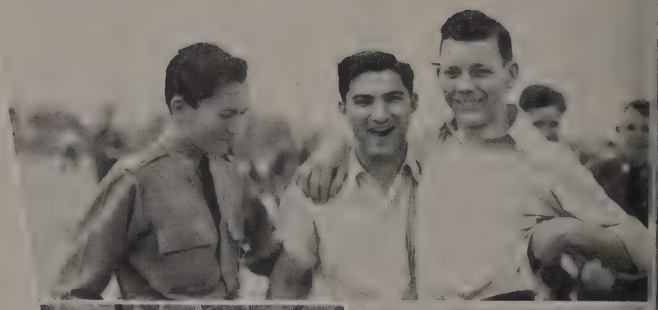

VOLUME X MAY 1939 NUMBER 3

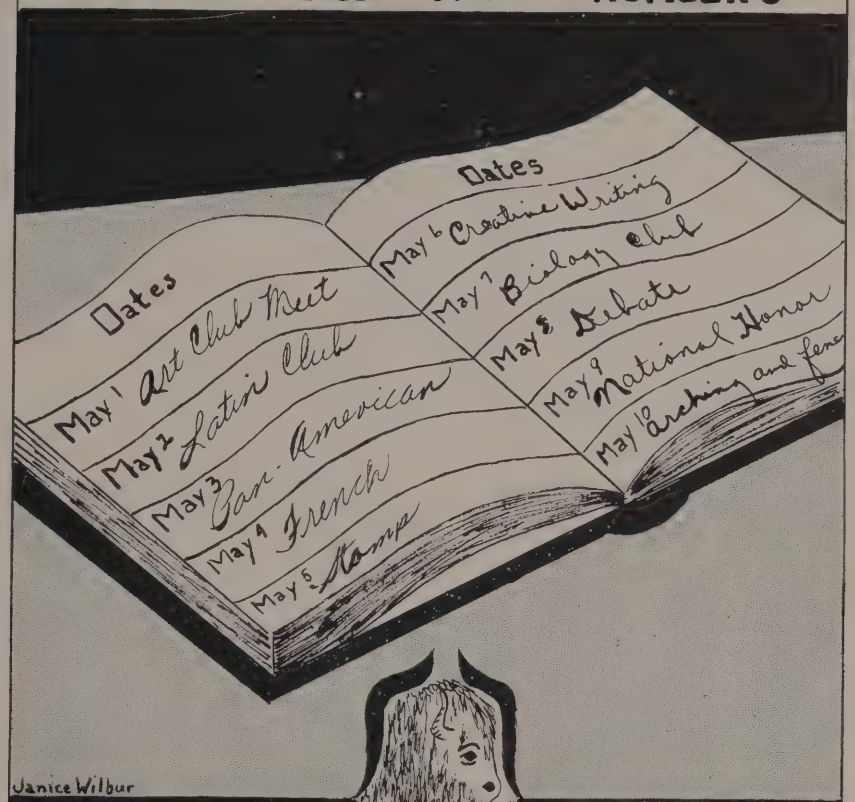

THE LYRE OF ALPHA CHI OMEGA

CLUBS

NATIONAL HONOR SOCIETY

First Row: Miss Cogdell, Sponsor; Douglas Jones, President, Fall; Billy Morehouse, Vice-President, Fall; Margaret Montgomery, Secretary, Fall; Dorothy Louise Smith, Treasurer, Fall. *Second Row:* Edward Morrison, President, Spring; Marjorie Walker, Vice-President, Spring; Marjorie Cobb, Secretary, Spring; Billy Blaylock, Treasurer, Spring; Martha Neighbors. *Third Row:* Helen Calvert, John Day, Lucille Duffel, Jack Siddons, Lorene Hanks. *Fourth Row:* Earl Young, Louise Lamm, Billy Cobb, Ulysee Riser, Clint Manning. *Fifth Row:* Vernon Caver, Dorothy Greenwell, P. D. Williams, Lillian Hull, Frances Boyer. *Sixth Row:* Althea Richardson, Kenneth Robbins, Thula Keathley, Billy Nell Proctor, Victoria Whitfield. *Seventh Row:* Ernest Scott, Jane Scott, Charles Henderson, Mary Frances Becker, Patsy Thompson. *Eighth Row:* Martha Daniel, Edith Riggs, George Williams, Cary Sue White, Wendelle Cooper.

NATIONAL HONOR SOCIETY

First Row: Margaret Goodman, Kenneth Cole, Kathryn Bell, Margie Snelen, Ralph Young. *Second Row:* Ruth Dunlap, Carolyn Russell, Arland Ward, Barbara Bell, Betty Wolfe. *Third Row:* Strelsa Graves, Lucy Rydell, Charles Lund, Betty Turner, Emma Lou Boatwright. *Fourth Row:* Joan Smith, Beason Young, Bobbie Sue Webb, Charles Brewer, Deanna Frances Waller. *Fifth Row:* Louise Alsbrook, Bryan Dryden, La Verne Stallings, David Thurman, Katherine Green. *Sixth Row:* Robert Hawkins, Mary Elizabeth Duvall, Charles Robinson, Eleanor Kline, Ernest McQueen. *Seventh Row:* Alice Butts, Paul Millikin, Elizabeth Coghill, Turner Baxter, Gladys Sternberg. *Eighth Row:* Charles Neal Jones, Ida May Hadley, Virginia McHugh, Hal Moorman, Betty Jane Evers.

STUDENT COUNCIL

First Row: Mr. McKay, *Sponsor;* Miss Beattie, *Sponsor;* Kenneth Robbins, *President,* Fall; Dorothy Andrews, *First Vice-President,* Fall; Carolyn Russell, *Second Vice-President,* Fall, *President,* Spring; Betty Daniel, *Third Vice-President,* Fall. *Second Row:* Bobbie Dale Jackson, *Recording Secretary,* Fall, Spring; Judd McMinn, *Corresponding Secretary,* Fall, *Second Vice-President,* Spring; Dean Campbell, *Treasurer,* Fall; Bobbie Sue Webb, *First Vice-President,* Spring; Betty Wolf, *Third Vice-President,* Spring; Mary Jean Badgett, *Corresponding Secretary,* Spring; *Third Row:* Elizabeth Gowdy, *Treasurer,* Spring; Bob Kingsbury, Louise Lamm, Marjorie Walker, James Donald, Monetta Darnell. *Fourth Row:* Pat Patterson, Louise Griffin, Harold Grogan, Melba Wilcoxin, Betty Turner, John Whiden. *Fifth Row:* Peggy Powers, Norma Lasell, Margie Kelly, Ora LeeRobinson, P. D. Williams, Evelyn Tichenor. *Sixth Row:* Jerry Vaughn, Floyd Loupot, Wendelle Cooper, Stuart Ewenson, Lillian Hull, Jerry Caffarel, Marjorie Cobb.

STUDENT COUNCIL

First Row: Myriam Lamar, Sarah Clouse, C. V. Edwards, John Paul Carter, Marjorie Brooks, Mildred Fite. *Second Row:* Dwain Smith, Evelyn Sibley, Billy Ray Jones, Ilona Grossman, Jack Perkins, Marion Westbrook. *Third Row:* Irvine McKey, Joy Swadek, Billy Scot, Marie Martin, J. D. Robertson, Patricia Savage. *Fourth Row:* Joe Wade, Jane Trible, Fred Wilcox, Billy Nell Proctor, Charles Brewer, Mary Hendrix. *Fifth Row:* Sidney Suhler, Nadine Downing, Earl McWilliams, Birginia Boisseau, Murphy Baxter, Lauella Leach. *Sixth Row:* Mary Goodman, Billy Watson, Charloise Huffstedler, Charles Richter, Dixie Seidel, Jack Waggoner, Henry McDonald.

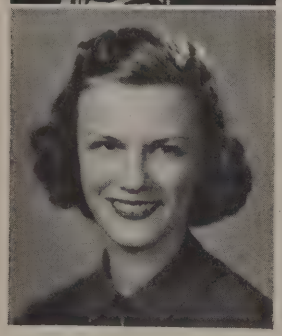

Beason Young

Jean Carleson

LaVerne Stallings

GOOD SCHOLARSHIP CLUB

OFFICERS

Beason Young . . . . . *President*
Jean Carleson . . . . . *Vice-President*
La Verne Stallings . . . . . *Secretary-Treasurer*
Miss E. P. Smith . . . . . *Sponsor*

MEMBERS

Abbott, Billy Mack
Abernathy, Roger
Abernathy, Theresa
Able, Mary K.
Abshire, David
Adams, Catherine
Adamson, Billy
Allen, Edna Jean
Allen, Jane
Allsbrook, Louise
Amos, Peggy
Anderson, Dorothy
Anderson, Lois
Armstrong, Don
Arnspiger, Ruth
Arrington, Raymond
Atwell, Georgia Kathryn
Baker, James
Baker, Winona
Ball, Jimmie
Ball, John
Bamford, Tom
Barnard, Paul
Barnett, Lucille
Bashjard, Carol June
Baskett, Marie
Bates, Leta Ruth
Baxter, Turner
Beaudoin, Betty
Becker, Mary F.
Beeman, W. R.
Bell, Barbara
Benedict, Juanita
Benson, Betty
Bentinck, Dorothy
Bigley, Alva Mary
Black, Nelson
Black, Walter Joe
Blaine, Mose
Blake, Marathon
Blankenship, Madylyn
Blanton Juanita
Blaylock, Billy
Boatwright C. M.
Boatwright, Emma Lou
Boyd, Anita Bess
Boyer, Frances
Brannon, Barbara
Broome, Imogene
Brown, Betty
Brown, Billy
Brown, Clyde
Brownlee, Ruth
Bryan, Gladys
Bryan, Glenn
Buder, Martha
Burgess, Kolan
Burkhead, Clerman
Burnam, C. W.
Burnett, Richard
Burns, Leslie
Burrus, Mattie
Butts, Alice Carolyn
Cain, Frances
Callahan, Lesley
Calvert, Helen
Cargill, R. L.
Carlson, Jean
Carlson, Marilyn
Carpenter, Billie
Carpenter, Georgia Fae
Carter, Paul G.
Case, Marjorie
Casten, Jane
Caver, Joe
Chalk, Kitty Claire
Chamberlain, Eugene
Chamberlain, Jake
Chenworth, Helen Beth
Chilton, Rosemary
Clonch, Eloise
Clouse, Sarah
Cobb, Billy
Cobb, Marjorie Ann
Cole, Dorothy
Cole, Earl
Cole, Kenneth
Connolly, Mike
Cooper, J. W.
Cooper, Wendelle
Coughlin, Virginia
Coulter, Alta Fae
Cox, Thomas
Crops, Lucille
Crews, Jean
Cripps, Rayburn
Cunningham, Charles
Curby, Martha Sue
Dalchi, Dorothy
Daniel, Martha
Darnell, Monetta
Dawson, Cozadene
Day, Charles
Day, John Howard
Decker, Martha
Dees, George
Deu Pree, Julius
Dinsmore, Frances Jo
Donald, James
Douglas, Bebi
Dowlen, June
Downing, Nadine
Draper, Arthur
Dryden, Bryan
Duffel, Lucille
Duggan, William
Duvall, Mary Elizabeth
Dye, Frieda
Ebert, John
Eckert, Maxine
Edwards, Bryan
Edwards, Netta
Eisenlohr, David
Embry, Mary Frances
Emery, Virginia
Erickson, Marcia
Evers, Betty Jane
Farmer, Nell
Farrell, Marjorie
Farrow, Mary Cole
Fawks, Constance
Featherstone, Dorothy
Fehrenback, Emma Jean
Kelker, Tommy
Ferguson, Charles
Ferguson, Sara Frances
Fields, Hardy
Fishburn, Wanda
Fleming, Mawrine
Folsom, Johnny
Foshee, Marjorie
Foster, Theresa
Franks, Ann
Freeman, Elizabeth
Freezia, Charles
French, Jacqueline
Frost, Barbara
Frost, Shirley
Galbraith, Betty
Gamble, Paul
Gantz, Dolly Jo
Ganus, Bobbie
Garber, Dorothie
Gardner, Shirley
Garvey Loretta
Gaston Jean
Goodman, Margaret Ellen
Goodman, Mary
Goodnight, Laura
Grofford, Sarah
Graves, Strelsa
Green, Katherine Mae
Greenwell, Dorothy
Greenwell, Loma
Griffin, Glenn
Grost, Frank
Gullick, Rentz

Continued on Page 148

SODALITAS LATINA

OFFICERS

Betty Wolfe . . . . . *President*

Carolyn Russell . . . . . *Vice-President*

Sidney Suhler . . . . . *Secretary-Treasurer*

Billy Pattillos . . . . . *Reporter*

Miss Agnes Edwards . . . . . *Sponsor*

Miss Daphne Helms . . . . . *Sponsor*

MEMBERS

Akin, Bettye Sue
Allen, Charles
Angers, Tippy
Anderson, Billy
Ball, Jimmie
Bamford, Tom
Brundrett, Jack
Burnett, Richard
Bashford, Carol June
Brundrette, Betty Jean
Brown, Jacqueline
Carlson, Marilyn
Carpenter, Billie
Carter, John Paul
Carter, Paul
Chamberlain, Jake
Chancellor, H. C.
Chenowith, Helen
Childers, Charles
Christenson, Betty
Cox, Charles
Craps, Lucille
Crews, Jean
Dowing, Nadine
Draper, Arthur
Duggan, Maryann
Eden, Yvonne
Ebert, John
Farrell, Marjorie
Fawks, Constance
Franks, Ann
Gamble, Paul
Gardner, Sherley
Gaston, Livia
Gatlin, Billy
Glasgow, John
Godden, Bobby
Graham, Lawarence
Hayles, Christine
Herndon, Lilyan
Hess, Fred
Holt, Nettie June
Hunter, Richard
James, Joyce
Jones, Alfred
Kirkland, Eloise
Lamb, Dorothy
Landers, Malcolm
Lack, Betty Jane
Lamkin, La Dell
LaGrone, Neysa
Latham, Louise
Landrum, Graham
Lattimore, John
Lawson, Patsy
Ligon, Ann
Little, Irene
Long, Evelyn
Long, Frances
McBean, Bettye Bob
McClatchy, Bettye Jean
McGinnis, Duanna
McKinney, John
McMinn, Ted
Martin, Katherine
Matthewson, Celia
Millican, Tom
Montgomery, Sara
Moorman, Katherine
Morgan, Jack
O'Brien, Jean
Oglesby, H. B.
Patterson, Margaret
Pattillos, Billy
Patton, Dan
Pierce, Adele
Riley, Jane
Robertson, June
Robinson, Earl
Russell, Carolyn
Savage, Patricia
Scott, Anita
Scott, Ann Carolyn
Sears, Catherine
Seidel, Dixie
Shiflett, Mason
Simpson, George
Snelen, Margie
Snyder, Bill
Stahl, Alice
Street, Cherry
Suhler, Sidney
Swenson, Stewart
Thruman, Eugenia
Ticer, Ramona
Turner, Jane
Tucker, Jean
Van Zandt, Jack
Walker, Vivian
Wangler, George
Wilcox, Ann
Wilde, Marjorie
Willis, Gene
Wise, Curtis
Wolfe, Betty
Wilson, Marian
Zuefeldt, Roy

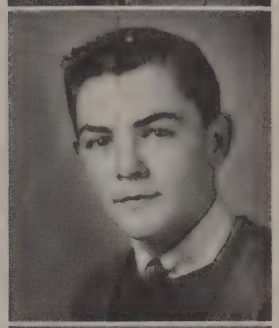

Betty Wolfe
Carolyn Russell
Sidney Suhler
Billy Pattillos

PAN-AMERICAN

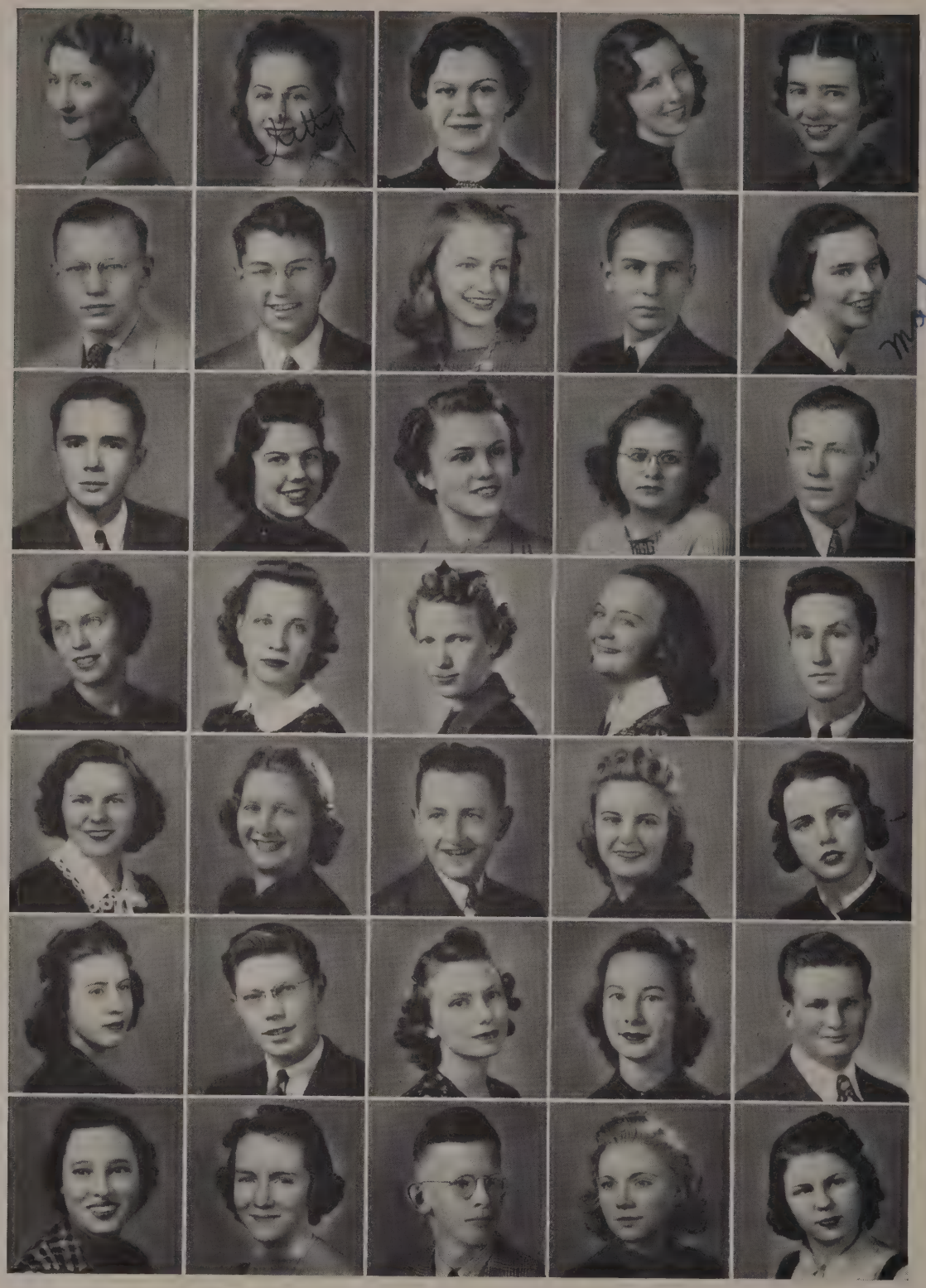

First Row: Miss Hatcher, *Sponsor;* Kittye Peebles, *President;* Edith Riggs, *Vice-President;* Jeanne Parratt, *Secretary;* Lucy Rydell, *Treasurer. Second Row:* Charles Lund, *Treasurer,* Spring; Billy Short, Jane Fletcher, Walter Bull, Madeline Tucker. *Third Row:* Alfred Griffith, Corrine Robinson, Dorothy Louise Smith, Katheryn Gilmour, Warren Boone. *Fourth Row:* Edith Rydell, Maurice Skaer, Ruth Ray, Wanda McCulloh, Clerman Burkhead. *Fifth Row:* Marjorie Martin, Edith Holmes, Jack Maroney, Betty Ware, Catherine Green. *Sixth Row:* Marion Laird, Everett Lennon, Alice Butts, Janell Baker, Doyle Horseley. *Seventh Row:* Annie Bet Barksdale, Katherine Rand, Edwin Whitehead, Odie Mae Sparks, Bobbie Dale Jackson.

READY WRITING CLUB

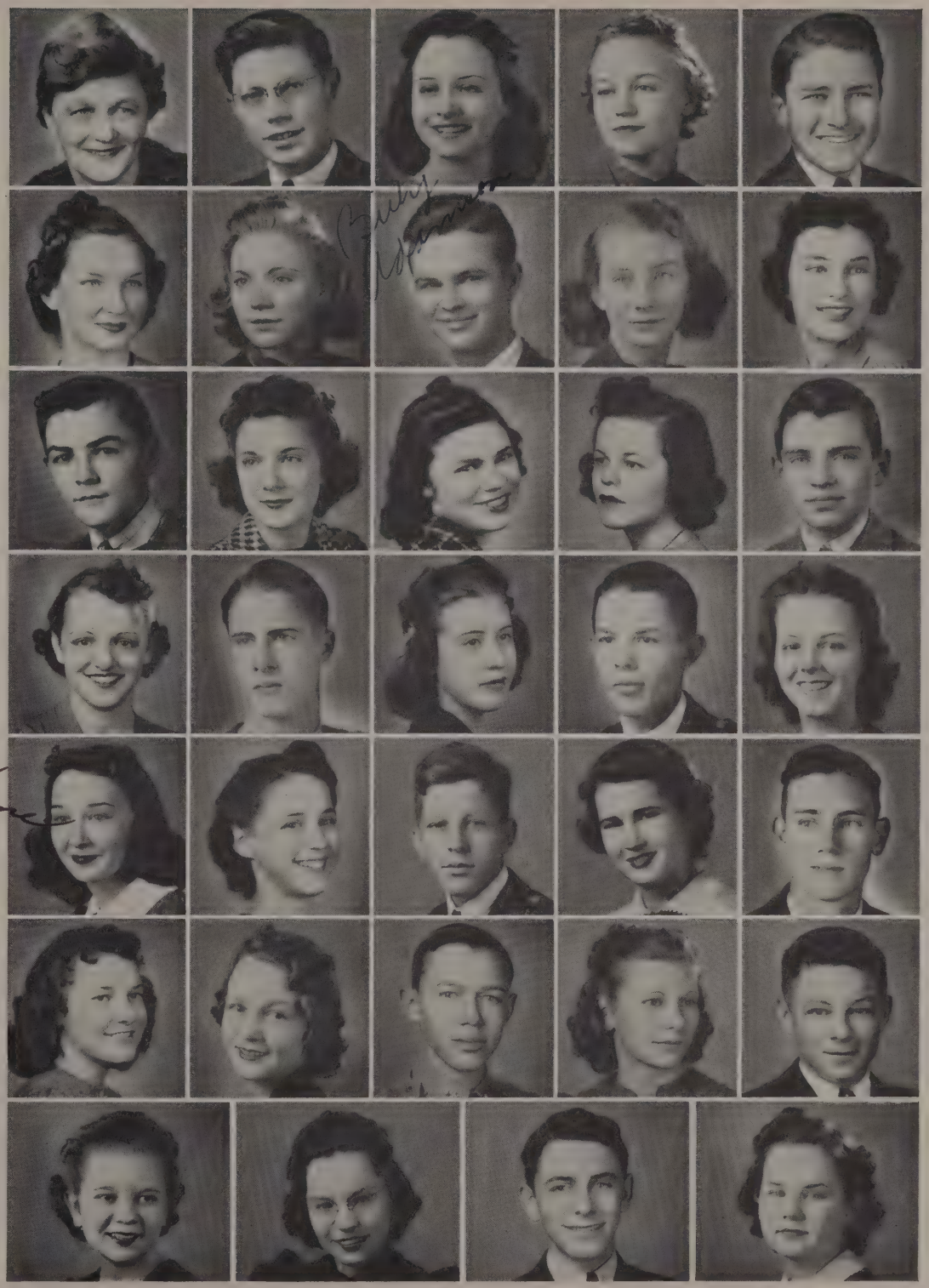

First Row: Miss Kathleen Witherspoon, *Sponsor;* Everett Lennon, *President;* Marian Cole, *Vice-President;* Dorothy Lund, *Secretary-Treasurer;* Billy Ray Jones. *Second Row:* Dorothy Greenwell, Odie Mae Sparks, Billy Adamson, Dolly Gantz, Marion Miller. *Third Row:* Sidney Suhler, Jean Carey, Eleanor Kline, Peggy Hilburn, Bob Tennison. *Fourth Row:* Irene Little, Billy Pattillos, Marion Laird, Paul Carter, Juanita Blanton. *Fifth Row:* Jean Rice, Altha McBride, Ripley Harwood, Rosalie Smith, Sam Millikan. *Sixth Row:* Frances Cone, Theresa Foster, Leslie Burns, Dorothy Lamb, John McKinney. *Seventh Row:* Elizabeth DeGuire, Kitty Claire Chalk, Gordon Skelton, Jeanette Prewitt.

FRENCH CLUB

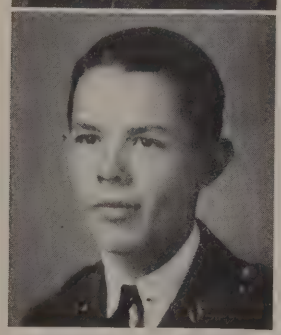

Bobby Jo Thompson

Jean Gaston

Wanda Fishburn

Paul Carter

OFFICERS

Margaret Montgomery . . . . . (Fall Term) *President*
Bobby Jo Thompson . . . . . (Spring Term) *President*
Jean Gaston . . . . . *Vice-President*
Wanda Fishburn . . . . . *Secretary*
Paul Carter . . . . . *Treasurer*
Mrs. Zuleika Adam . . . . . *Sponsor*

MEMBERS

Allen, Mynell
Ashenfelter, Margaret
Benson, Betty
Blanton, Juanita
Boisseau, Virginia
Bowers, Bobby
Brown, Mary Will
Carpenter, Marie
Carter, Paul
Craig, Marion
Cunningham, James
Decker, Marilan
DeFascia, Frances
DeGuire, Elizabeth
Deubler, Grace
Dinsmore, Frances
Emery, Virginia
Felker, Tom
Ferguson, Louise
Fishburn, Wanda
Gaines, Collins
Ganz, Bonnie Lou
Gaston, Jean
Grafford, Sarah
Guillory, Sarah
Guillory, Ruby Mae
Hale, Don
Hines, Sue
Hoff, Betty
Jackson, Kathryn
Johnson, Analie
Johnson, Irma Nell
Johnston, Mary Virginia
Kemp, Elizabeth
Lamb, Marie
Lappin, Lucille
Leach, Luella
Luten, C. J.
Mateson, Jean
May, Wanda
McLemore, Ernestine
Monnier, Margaret
Mount, Mary Frances
Orr, Peggy
Reed, Nona
Sans, John
Schultz, Peggy
Shackleford, A. L.
Shadix, Dorothy
Smith, Sarah Lee
Sonnier, Elvin
Thompson, Bobby Jo
Townsend, Ellen
Tribble, Jane
Weaver, Marian
White, Carrie Sue
White, Mary
Whitney, Elaine
Wimberly, Katherine
Wooten, Juanita
Wright, Leslie
Duggan, Betty
Godfrey, Frances
Hollis, Martha
Harwood, Ripley
Lamb, Dorothy
McKinney, Johnny
Pace, Patty

EL SOL CLUB

OFFICERS

(Fall Term)

Billy Mac Adamson	*President*
Mary Goodman	*Vice-President*
Myriam Lamar	*2nd Vice-President*
Edith Holmes	*3rd Vice-President*
Alvin Pierson	*Secretary-Treasurer*
Miss George Anna Taliaferro	*Sponsor*

(Spring Term)

Joe Roberts	*President*
Mary Goodman	*Vice-President*
Myriam Lamar	*2nd Vice-President*
Edith Holmes	*3rd Vice-President*
Irene McDaniel	*Secretary-Treasurer*
Miss George Anna Taliaferro	*Sponsor*

MEMBERS

Aber, Patsy Ruth
Allen, Edra Jean
Barksdale, Annie Bet
Bates, Betty
Bilbo, Victor
Bishop, Betty Jane
Blake, Marathon
Boren, Alethea
Brannon, Jean
Burris, Mattie
Butts, Alice
Cain, Frances
Cain, Nona
Chamberlain, Eugene
Chilton, Rosemary
Cole, Dorothy
Cothran, Charles
Coughlin, Virginia
Crisp, Naoma
Curby, Billie Tom
Curby, Martha
Cunningham, Frances
Davenport, Eloise
Dowda, Marie
Erickson, Marcia
Featherstone, Dorothy
Frost, Shirley
Gillmour, Louis
Goodman, Mary
Goodnight, Laura
Graves, Strelsa
Greenwell, Loma
Griffith, Alfred
Henderson, Doris
Hiley, Maxine
Holmes, Edith
Horton, Estelle
Kirby, Virginia
Laird, Marion
Lamar, Myriam
Lawless, Lew
Lund, Dorothy
Marony, Jack
McDaniel, Irene
McKinney, Clyde
Miller, Marion
Mouser, Lewanna
Oatis, Katy Gene
Parrot, Jeanne
Pierson, Alvin
Pruett, Jeannette
Randall, Martha
Reeb, Madelyne
Reynolds, Judy
Roberts, Joe
Robinson, Mary Frances
Ruhl, Gertrude
Scott, Margaret Ann
Shanklin, Betty Jane
Smith, Helen Margaret
Smith, Mary Jeanne
Smith, Marvin
Swadek, Joy
Tyler, Anne
Utgard, Patricia
Whitlow, Greneda
Will, Harry
Wiley, Mary Ellen
Willey, Frances
Wolther, Connie

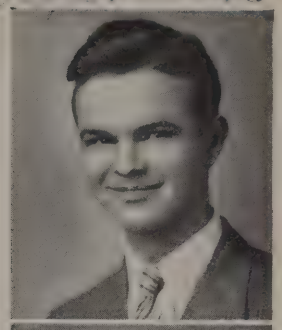

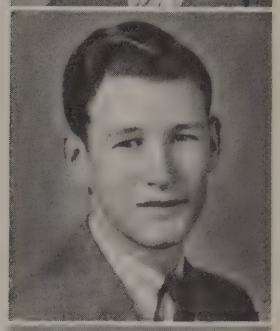

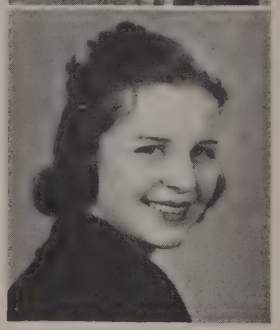

Billy Adamson
Joe Roberts
Irene McDaniel

ART CLUB

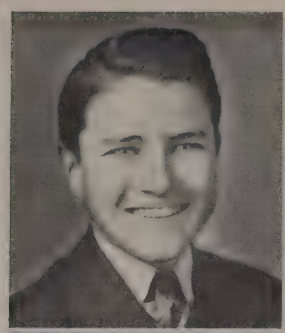

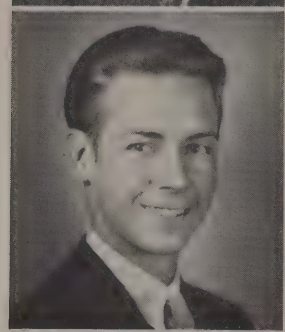

Billy Ray Jones
Eugene Davis
Sarah Clouse

OFFICERS

Eugene Davis . . . . . *President*
Sarah Clouse . . . . . *Vice-President*
Billy Ray Jones . . . . . *Secretary*
Miss Agnes Spencer . . . . . *Sponsor*

MEMBERS

Argo, Jewel
Boren, Althea
Bell, Barbara
Biscomb, Ann
Blaylock, Billy
Carter, John
Clouse, Sarah
Carzine, La Verne
Cobb, Marjorie
Davis, Eugene
Darley, Frances
Davis, Frances
Foshee, Marjorie
Guess, La Verne
Grossman, Ilona
Hiley, Maxine
Henderson, Charles
Jarrett, Marie
Jasper, Virginia
Jones, Adelaide
Jones, Billy Ray
Kelly, Betty
Kolp, Ruth
Lennon, Everett
Ledbetter, Virginia
Moore, Mary Francis
Maouser, Lewanna
McHugh, Frances
Sparks, Odie Mae
Shelton, Reba
Swadeh, Jay
Sutherland, Pat
Trench, Jean
Wilbur, Janice

BIOLOGY CLUB

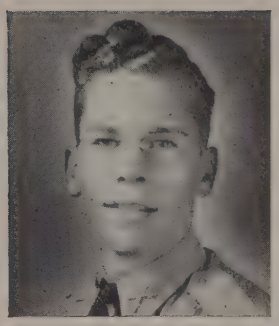

Bob Holmes

OFFICERS

Bob Holmes . . . . . *President*
Martha Jane Dial . . . . . *Vice-President*
Faye June Joyce . . . . . *Secretary-Treasurer*
Miss Ruth Morris . . . . . *Sponsor*

MEMBERS

Atchley, Bob
Baughman, D. P.
Bigley, Alva Mary
Bradley, Jessie Rea
Brown, Billy
Coghill, Elizabeth
Cole, Marion
Connally, Mike
Copeland, Mary
Courtright, Jack
Corlett, Frank
Dean, Lloyd
Duffel, Lucille
Duggan, W. A.
Eason, Alvina
Eastus, Betty Jane
Eckert, Maxine
Embry, Virginia
Flemming, Maurine
Holmes, Bob
Joyce, Faye June
Montgomery, Helen
Montgomery, Margaret
Moorman, Hal
Millikan, Ben
Pace, Eleanor
Pendley, Mary
Pomarici, Alfred
Proctor, Billie Nell
Ramsey, Dorothy
Ravitt, Leo
Richardson, Althea
Riggs, Edith
Selby, Lois
Siedel, Dorothy
Simmons, Kenneth
Smith, Dorothy
Smith, Joan
Sprowles, John
Stephens, Virginia
Thompson, Patsy
Titus, Jack
Wheeler, Audrey
Whitfield, Victoria
Wilcoxen, Melba
Williams, Richard
Wimberly, Katherine
Worley, Gwendolyn

STAMP CLUB

OFFICERS

Joe Lamb	*Fall Term President*
Dean Campbell	*Spring Term President*
H. B. Oglesby	*Vice-President*
Dean Campbell	*Fall Term Secretary-Treasurer*
James Rhotenberry	*Spring Term Secretary-Treasurer*
P. D. Williams	*Program Chairman*
Miss Corinne Fox	*Sponsor*

MEMBERS

Allen, Charles
Anderson, Frank
Baker, James
Ballard, Odom
Bamford, Tom
Brown, Billie
Calvin, Clarence
Campbell, Dean
Cox, Charles
Gullick, Rentz
Hunter, Joe
Hale, Glenn
Harper, Tommy
Hinson, E. R.
Lamb, Joe
Loe, Fred
Oglesby, H. B.
Phillips, Jack
Reagan, Glenn
Rhotenberry, James
Rollwage, Billy
Sage, Kinny
Smith, James
Southern, Terry
Williams, P. D.
Ward, Charles

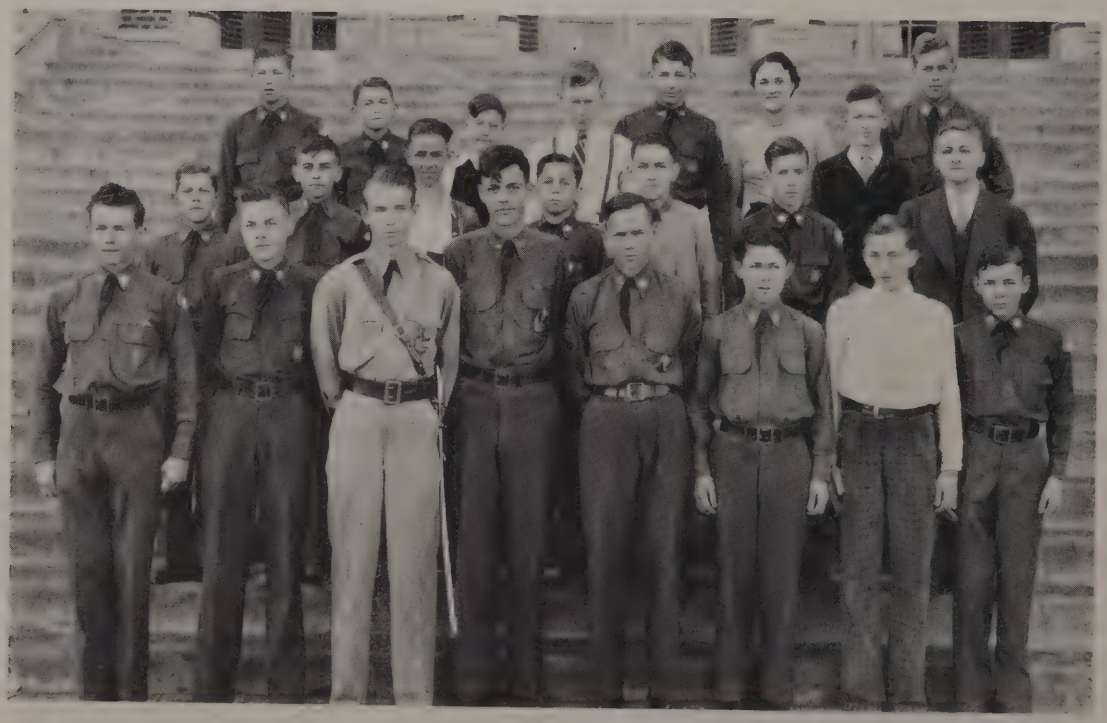

CAMERA CLUB

OFFICERS

Douglas Jones . . . . . *President*

Lloyd Dean . . . . . *Vice-President*

Mary Lee Kolp . . . . . *Secretary-Treasurer*

Miss Mary Cecil . . . . . *Sponsor*

MEMBERS

Carter, Paul
Chalk, Kitty Claire
Dean, Lloyd
Duggan, William
Elder, Arthur
Fehrenbach, Emma Jean
Hall, Edward
Jones, Douglas
Kolp, Mary Lee
Moore, Jack
Moorman, Hal
Mouser, Lewanna
Orr, Peggy
Sutherland, John Paul
Strange, Onida Nell
Taylor, Joe

Mary Lee Kolp
Kitty Claire Chalk

GIRL RESERVES

First Row: Miss Carlisle, *Sponsor;* Mary Hendrex, *President;* Charlotte Hendrex, *Y.W.C.A. Council;* Betty Sutton, *Representative;* Betty Jane Mims, *Y.W.C.A. Council;* Sue Griffin.
Second Row: Jane Dunlap, Kathryne Morris, Merolyn Howell, Frances Cone, Evelyn Lowance, Mary Frances Mount.
Third Row: Dorothy Council, Marie Harrison, Mary Helen Weems, Mildred Pierce, Joan Smith, Claudine Gant.
Fourth Row: Juanita Gerlack, Nelwyn Wilson, Lois Anderson, Jean Buntin, Sara Lee Smith, Margaret Patterson.
Fifth Row: Martha Daniel, Virginia Patterson, Marjorie Emery, Helen Rivers, Jane Wyatt, Duanna McGinnis.
Sixth Row: Margaret Parks, Barbara Erickson, Bonnie Lou Gantz, Dorothy Winford, Eugenia Schofield, Mary Tom Luton.
Seventh Row: Virginia Emery, Roberta Hutchison, Eilene Meyer, Ernestine Barnes, Doris Phillips, Nancy Tanner.
Eighth Row: Eleanor Pace, Frances Gower, Marian Westbrook, Bobbie Jean Joyce, Graneda Whitlow, Dorothy Ernst.
Ninth Row: Betty Jane Lack, Mary Frances Crannell, Mary Copeland, Katherine Jackson, Martha Benge, Deanna Frances Waller, Helen Jones.

GIRL RESERVES

First Row: Betsy Adair, Helen Montgomery, Florine Wyatt, Katherine Witt, *Representative Y.W.C.A. Council;* Marion Laird, Weirine Pettigrew.
Second Row: Lucille Duffel, Frances Boyer, Alva Mary Bigley, Lillian Cadmus, Elaine Whitney, Judy Reynolds.
Third Row: Frances Cain, Anne Ligon, Dolly Gantz, Koleen Burgess, Evelyn Jack, Nell Pack.
Fourth Row: Jean Sternenburg, Marcia Erickson, Mary Elizabeth Duvall, Hilma Bennett, Betty McClatchey, Louise Ledbetter.
Fifth Row: Mattie Burrus, Marjorie Brooks, Elizabeth Kemp, Margaret Goodman, Barbara Corbin, Evelyn May.
Sixth Row: Martha Randall, Frances Willey, Floy C. Stevenson, Alice Stahl, Marilou Decker, Nona Cain.
Seventh Row: Madalyn Tye, Thula Rose Keathley, Mary Eva Reitz, Helen Calvert, Barbara Bell, Juanita Carrington.
Eighth Row: Patricia Savage, Winifred Nichols, Dorothy Williams, Mary K. McClanahan, Margaret McKinney, Frances Pendley.
Ninth Row: Dixie Seidel, Martha Mae Yeargan, Patsy Patterson, Alice Lee Thornton, Margaret Brown, Marilyn Shultz, Deloise Burnam, Larue Wafford.

(Other Members Continued on Page 148)

SENIOR HI-Y

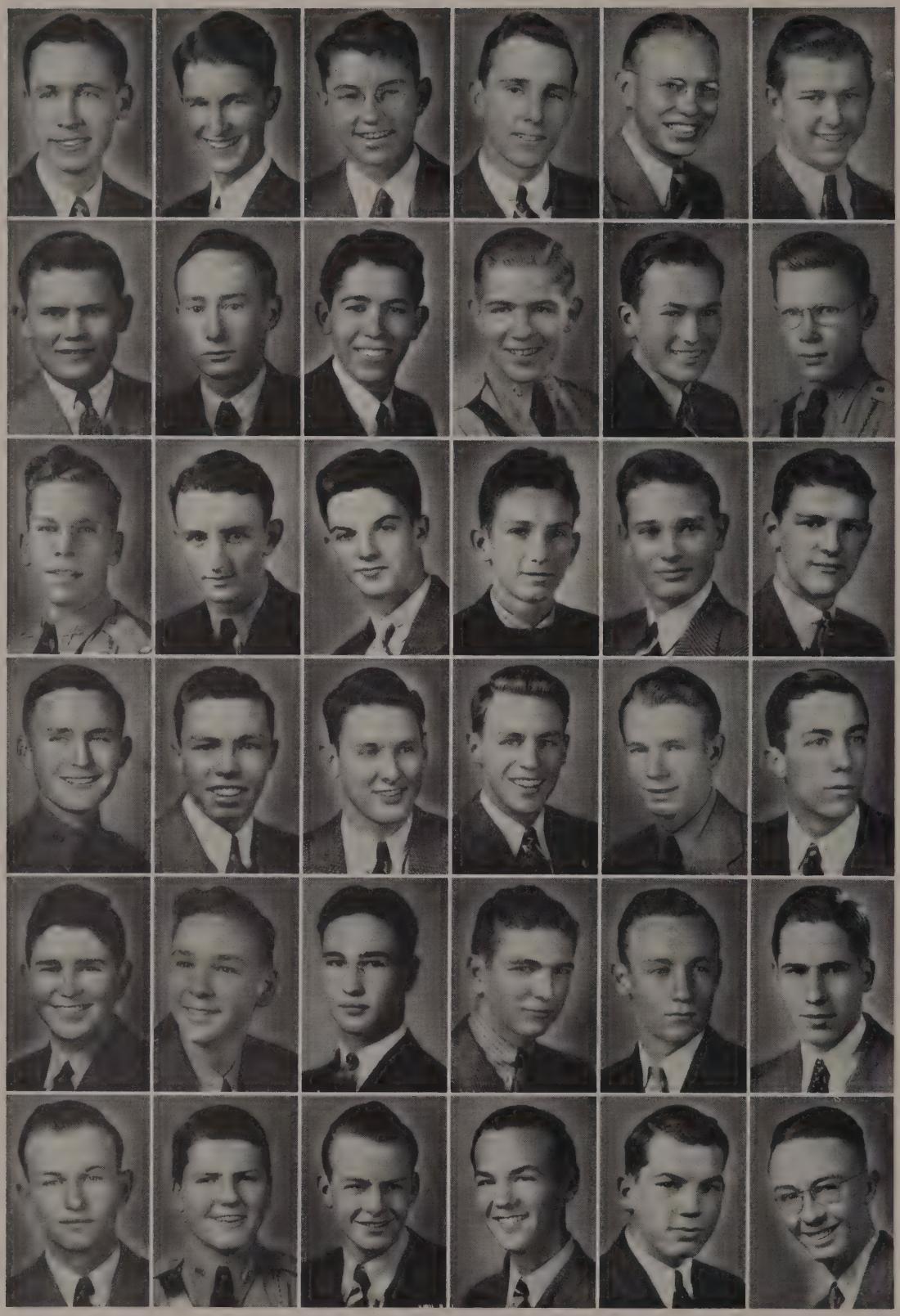

First Row: Philip Mindrup, *Sponsor;* Judd McMinn, *Fall President;* Billy Short, *Vice-President;* Clyde Clark, *Fall Secretary;* Mike Evans, *Fall Treasurer, Spring President;* Charles Busbee, *Fall Reporter.*
Second Row: Glen Griffen, *Fall Bouncer, Spring Reporter;* V. C. Bilbo, *Fall Bouncer;* Jack Phillips, *Spring Secretary;* Paul Millikin, *Spring Treasurer;* Bill Council, *Spring Parliamentarian;* Jerry Chamberlain, *Spring Sergeant-at-Arms.*
Third Row: Bob Holmes, *Spring Sergeant-at-Arms;* Jack Clemmons; Bob Kingsbury, Fletcher Ausbury, Billy Huber, Julius DuPree.
Fourth Row: Bill Hogan, Dick Phillips, Charles Richter, Eugene Bunn, Dean Campbell, Hardy Fields.
Fifth Row: Tedd McMinn, Grady Niblo, Billy Watson, Carl Smith, Milton Fields, Ernest McQueen.
Sixth Row: Jimmy Whitcher, Charles Thomas, Joe Gray, Marshall McBride, L. B. Tennison, Fred Shelton.

JUNIOR HI-Y

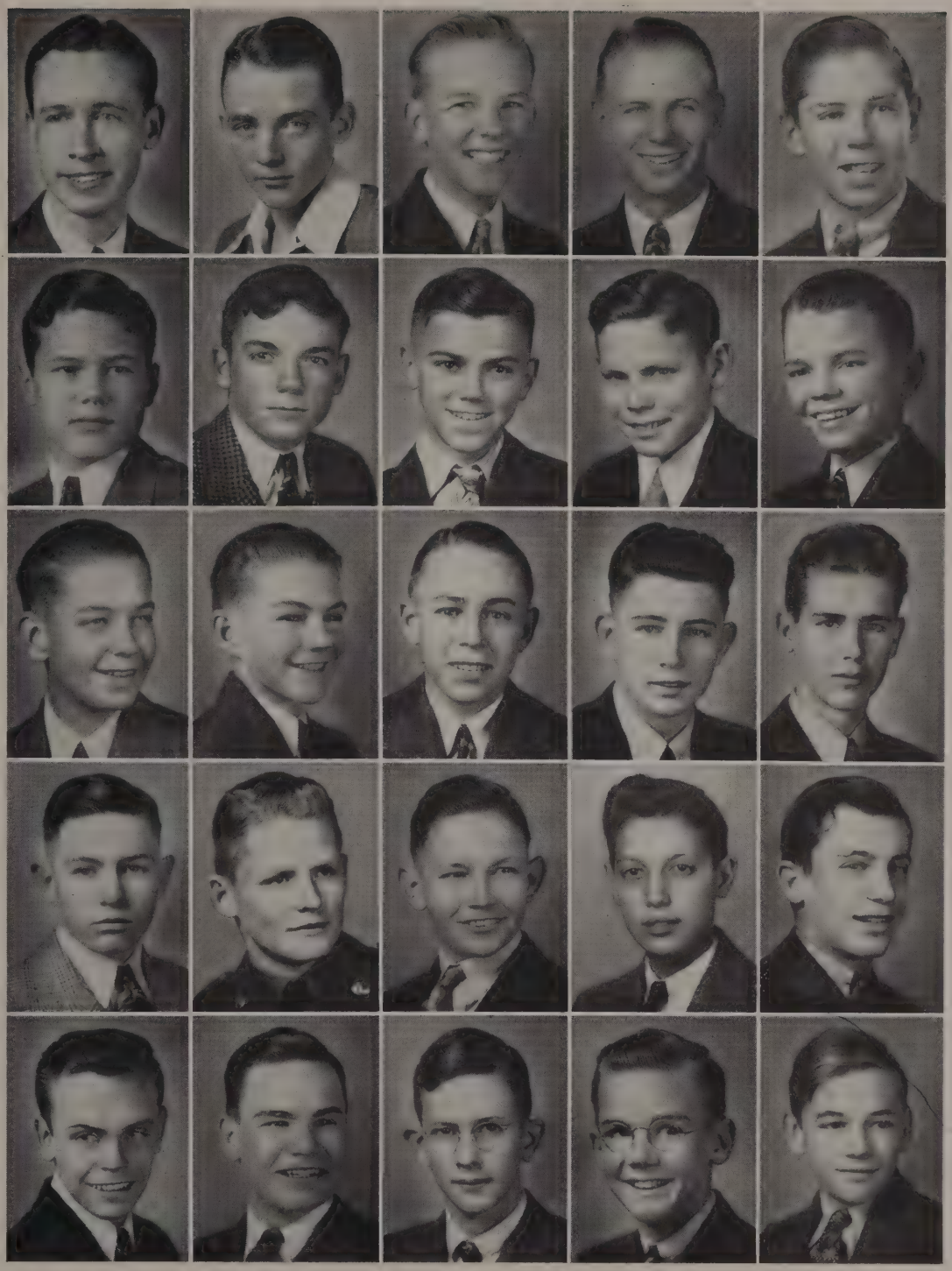

First Row: Philip Mindrup, *Sponsor;* Eddie Dowlin, *President,* Fall; Eugene Couch, *Vice-President,* Fall; Jimmy Johns, *Secretary-Treasurer,* Fall; Gus Swenson, *Program Chairman,* Fall, *President,* Spring.

Second Row: Johnnie Folsom, *Devotional Chairman,* Fall; *Vice-President,* Spring; Tom Hays, *Secretary,* Spring; Johnnie Allen, *Program Chairman,* Spring; Jake Chamberlain, *Devotional Chairman,* Spring; Buddy Lamberth.

Third Row: Collins Gaines, C. M. Boatwright, Byron Johnson, James Rhotenberry, Pat Sutherland.

Fourth Row: Earl Davis, Marion Hill, R. B. Riggs, Howard Lennon, Dan Beazley.

Fifth Row: Mack Wallis, Earl Wiley, Billy Rollwage, Roy Kinslow, Rodger Abernathy.

V. L.'S

First Row: Miss Craig, *Sponsor;* Elizabeth Coghill, *President,* Fall; Melba Wilcoxin, *Vice-President,* Fall; Alva Mary Bigley, *Secretary-Treasurer,* Fall.

Second Row: Lois Selby, *President,* Spring; Jessie Rae Bradley, *Vice-President,* Spring; Patsy Thompson, *Secretary-Treasurer,* Spring; Jean Gregg.

Third Row: Faye June Joyce, Frances Gower, Laura Price, Betty Phillips.

Fourth Row: Virginia Stephens, Sue Griffin, Mary Jean Badgett, Jean Gaston.

Fifth Row: Eva Jacobson, Eleanor Pace, Eleanor Kline.

ARCHERY AND FENCING CLUB

First Row: Philip Mindrup, *Sponsor;* Charles Richter, *President, Fall Term;* Jud McMinn, *Vice-President, Fall Term;* Betty Jane Mims, *Secretary, Fall Term;* Kitty Peebles, *Treasurer, Fall Term, Secretary, Spring Term;* Edna Marshall, *Reporter, Fall Term. Second Row:* Billy Council, *President, Spring Term;* Jerry Vaughn, *Treasurer, Spring Term;* Johnny Davis, *Reporter, Spring Term;* Nettie June Holt, Billy Huber, Mary Hulcy. *Third Row:* Carl Smith, Virginia Emery, Vernon Caver, Marjorie Brooks, Billy Watson, Gloria Ridgway. *Fourth Row:* Ted McMinn, Jackie Thomas, Arthur Elder, Claylia Evans, Douglas Pratt, Peggy Lou Audrey. *Fifth Row:* Jerry Chamberlain, Dolly Gantz, Charles Stewart Allen, Dorothy Greenwell, Murphy Baxter Roland Jackson. *Sixth Row:* Rosemary Williamson, H. C. Dial, Katherine Simmons, Mose Blaine, Margaret Peters, Charles Hollis. *Seventh Row:* Virginia, Boisseau Leo Ravitt, Eleanor Pace, L. B. Tennison, Sue Griffin, Bob Kingsbury. *Eighth Row:* Harold Scott, Jean Gregg, Jack Clemmons, Frances Cone, Neale Johnson, Mary Hendrex. *Ninth Row:* Kathryn Bell, George Williams, Martha Jane Dial, Ernestine Barnes, Edwin Whitehead.

SADDLE AND BRIDLE

OFFICERS

Mary Hulcy . . . . . *President*
Elizabeth Gowdey . . . . . *Vice-President*
Lois Selby . . . . . *Secretary-Treasurer*
Helen Powell . . . . . *Reporter*
Miss Lillie Mae Finnegan . . . . . *Sponsor*

Argo, Jewel	Dial, Martha Jane	Hendrix, Gerry	Pace, Eleanor	Simmons, Catherine
Badgett, Mary Jean	Dolbin, Mary Sue	Hilbun, Peggy	Parratt, Jeanne	Smith, Melba Jean
Baker, Janell	Dowlen, June	Hinsch, Betty	Peebles, Kitty	Striplin, Anna
Barnes, Betty Jo	Dunlap, Jane	Holt, Nettie June	Peters, Dunice	Thomas, Jackie
Bronnon, Jean	Dunlap, Ruth	Johnson, Virginia	Pledger, Connie	Thompson, Patsy
Chalk, Kitty	Emery, Virginia	Joyce, Bobby Jean	Reed, Nana	Webb, Bobbie Sue
Cole, Dorothy	Frost, Shirley	Joyce, Faye June	Ridgeway, Gloria	Wilcoxen, Melba
Daniel, Betty	Garner, Margaret Sue	Latham, Louise	Sharp, Martha	Williams, Dorothy
Deputy, Ann	Godfrey, Frances	Ledbetter, Louise	Sibley, Mary Evelyn	Williamson, Rosemary

HUNTING AND FISHING CLUB

OFFICERS

Jimmy Fields	*President*
Lee Irwin	*Vice-President*
Fred Shelton	*Secretary-Treasurer*
Mr. Franks	*Sponsor*

Fred Shelton

MEMBERS

Williams, Richard	Day, Charles	Morrison, Billy
Taggert, Lawrance	Smith, David	Kemp, Jack
Aderhold, Bob	Fields, Billy	Morrison, Malcolm
Walker, Denson	Day, John	Elder, Jimmy
Smith, Marvin	Blagg, Lester	Hall, Edward

LYNN STRICKLAND

IMA RUTH HARDWICK

JUNIOR RED CROSS

OFFICERS

LYNN STRICKLAND	*President*
LEO RAVITT	*Vice-President*
INA RUTH HARDWICK	*Secretary*
MELBA WILCOXEN	*Reporter*
MISS ALICE PICKENS	*Sponsor*

MEMBERS

Couch, Nancy Jo	Ravitt, Leo
Duncan, Alice Marie	Rice, Jean
Hall, Dalton	Schneider, Mildred
Hardwick, Ima Ruth	Smith, Marvin
Johnson, Sybil	Strickland, Lynn
Price, Laura	Milcoxen, Melba

ONE HUNDRED PER CENT BANKERS

SPRING, 1938

Adams, Z. C.
Acrey, Wendell
Becker, Nettie Bell
Brannan, Barbara
Buder, Martha Bess
Bull, Walter
Carlton, Martha
Felker, Tom
King, Dorothy Jean
Stokes, Arthur

Adkins, G. R.
Adams, C. A.
Adkins, G. R.
Adamson, Billy
Aderhold, Doris
Allard, Ira
Almon, Marjorie
Allen, Jane
Allen, Ola Mae
Allen, Edna Jean
Amos, Peggy
Alsbrook, Louise
Andre, Luke
Andrews, Dorothy
Andrew, Jim
Armer, Zell
Baltzwell, Donald
Becker, Mary Frances
Beeman, W. P.
Blanks, Viola
Bowman, Lewis
Dealey, George
Ebert, John
Freeland, Dan
Johnson, Leon
Houston, Horace
Gidcumb, Rosamond
Keeler, Jane
Keeler, James
Lamm, Virginia
Loomis, Jerry
Mark, Oliver
McAnally, Annie Jo
McDaniel, Frances
Morris, W. J.
Milliken, Paul
Nash, Bonnie Joe
Pollard, Edward
Robinson, George
Speed, Raymond
Sprowles, Johnny
Sprowles, William
Taylor, Marjorie
Vaughan, Guin

Baker, Beulah
Anger, L. P.
Baisseau, Virginia
Bamford, Tom
Brandenburg, Tom
Brister, Helen
Britt, Gertrude
Eason, Alvina
Forster, Peggy
McCoy, Turney
Miller, Karl
Pickett, Weldon
Wangler, George

Baker, Ruth
Anderson, Jack
Applegate, Harold
Arrance, Carolyn
Arrington, Jessie Mae
Audrey, Peggy Lou
Baker, Joe
Baldwin, James
Barksdale, Annie Bet
Barnes, Ernestine
Basket, Marie
Baughman, D. P.
Bellamy, Jack
Bender, Bill
Birch, John
Blanchett, Leonard
Brackeen, Julia
Brandenburg, Ben
Burrus, Mattie J.
Calvert, Helen
Carbone, Howard
Carter, John Paul
Coleman, Jessie Joy
Connolly, Mike
Cooke, Emily
Dickinson, Marvin
Emery, Virginia
Featherstone, Virginia
Garner, Margaret
Hartin, Thelma
Harvey, Earl
Luten, C. J.

(Continued on Page 112)

ONE HUNDRED PER CENT BANKERS

FALL, 1938

Adams, Zuleika C.
Abbott, Mary Jane
Acrey, Wendell
Becker, Nettie Bell
Boyd, Harold
Brannan, Barbara
Buder, Martha Bess
Bull, Walter
Carlton, Martha
Cooper, J. W.
Hawk, Earl
Hock, Joan
Felker, Tom
Jackson, Roland
Kelley, Betty
Loe, Fred
Walker, Marjorie
Adkins, G. R.
Adams, C. A.
Adamson, Billy
Aderhold, Doris
Allard, Ira
Allen, Jane
Allen, Ola Mae
Allen, Edna Jean
Amos, Peggy
Alsbrook, Louise
Andre, Luke
Andrews, Dorothy
Andrews, Jim
Armer, Zell
Baltzell, Donald
Bashford, Carol June
Becker, Mary Frances
Beeman, W. R.
Blanks, Viola
Bowman, Lewis
Carter, Freda
Dealey, George
Ebert, John
Freeland, Dan
Grafford, Sarah
Johnson, Leon
Mark, Oliver
McDaniel, Frances
Milliken, Paul
Montgomery, John
Nash, Bonnie Joe
Pollard, Edward
Sprowles, Johnny
Sprowles, William
Taylor, Marjorie
Baber, S. M.
Baber, S. M.
Bumpas, J. R.
Duffel, Edwin
Oliver, Virginia
Roberts, Naomi
Whitlow, Graneda
Baker, Beulah
Angers, Tippy
Bamford, Tom
Burke, Thelma
Boisseau, Virginia
Brister, Helen
Haschel, Calesta
Hayles, Christine
McCoy, Turney
Rollwage, Billy
Wangler, George
Warmath, Martin
Wolfe, Carolyn
Wyatt, Raymond
Young, Leonard
Baker, Ruth
Applegate, Harold
Arrance, Carolyn
Arrington, Jessie Mae
Aubrey, Peggy Lou
Baldwin, James
Barksdale, Annie Bet
Barnes, Ernestine
Baskett, Marie
Baughman, D. P.
Bender, Bill
Blanchett, Leonard
Brackeen, Julia
Burrus, Mattie Jean
Calvert, Helen Lucille
Carbone, Howard
Carter, John Paul
Coleman, Jessie Joy
Connolly, Mike
Cook, Emily
Durden, Juanita
Eden, Yvonne
Embry, Virginia
Featherstone, Virginia
Garner, Margaret
Hartin, Thelma
Harvey, Earl
Janes, Doris Evelene
Luten, C. J.
McMurray, J. O.
(Continued on Page 113)

TENNIS CLUB

OFFICERS

Beason Young	*President*
Eddie Dowlen	*Vice-President*
Virginia Boisseau	*Secretary*
Bob Smith	*Treasurer*
Jean Carlson	*Assistant Secretary*
Mr. W. D. Franks	*Sponsor*

MEMBERS

Dial, H. C.
Mouser, Le Wanna
Martin, Jo Katherine
Baughaman, D. P.
Lee, Naomi
Davis, Phila M.
Waller, Vera M.
Gantz, Dolly Jo
De Guire, Ruth
Reilly, Ransom
Salter, Billy
Scott, Bettye
Stockhan, Eva
Stockhan, Jane
Kimbrough, Duke
Kimbrough, Arch
Kimbrough, Allan
Senning, Kiki
Blain, Margaret
Watson, Billy
Meador, Wallace
Hadley, Ida M.
Dowlen, Eddie
Huffman, Grady
Cox, Charles
McCants, Ed
Brown, Betty
McKenney, Clyde
Lane, Frances
Tichenor, Evelyn
Thompson, Dick
Cox, Thelma
Ayres, Joy
Jarvis, Wayne
Duffel, Lucille
Kelley, Louise
Hairston, Marilyn
Lowe, Rosemary
Holmes, Edith
Featherstone, Virginia
White, Joyce
Williams, Margaret
Young, Beason
Shutty, Marilyn
Moonson, Gail
Bentinck, Dorothy
White, C. A.
Squires, Katherine
Utgard, Patricia
Crannell, Mary
Grassman, Ilona
Holt, Mary Bliss
Haden, Eugene
Adams, C. A.
Huffstedler, Charloise
Smith, Rita
Martin, Marie
Goodman, Mary
Ray, Ruth
Johnson, Leon
Calhoun, Tom
Chalk, J. N.
Pietsch, Frances
Patterson, Pat
Boisseau, Virginia
Murphy, Snookie
Lawrance, Evelyn
Smith, Bob
Council, Dorothy
Ray, Betty
Carlson, Marilyn
Wolfe, Betty
Jarnegan, Earl
Charles, Doris
Self, Jimmy
Newman, Maewin
Ruhe, Gertrude
Bishop, Betty Jane
Dare, Viola
Craps, Lucille
Holmes, Bob
Smith, David
Mercier, Bettye
Tucker, Jean
Council, Bill
Blake, Marathon
Smith, Velma
Burrus, Mattie
Byra, Bill
Brown, Harriet
Rydell, Edith
Aber, Patsy
Beaudoin, Betty
Buder, Martha
McWilliams, Jimmy
Stapleton, Marie
Rydell, Ruth
Cooper, Wendelle
Oates, Katy Gene
Ganz, Marian
Moore, Mildred
Freezia, Charles
Miller, Bobby
Ganser, Shirley
Williams, Dorothy
Duncan, Alsa M.
Young, Murdoch
Bates, Betty
Shulty, Peggy
Watson, Virginia
Millikan, Sam
Lyons, Clenma
Deport, Mary A.
Jackson, Kathryn
Huffman, Fern
Rea, Ines Floy
Barnett, Frances
McCullah, Wanda
Latham, Louise
Pettingrew, Weirine
Kimple, Lay
Seaman, Harriet
Seaman, Margaret
Robertson, Mary Helen
Brown, Jo Ann
Adams, Marjorie
Gardner, Shirley
Wiley, Mary Ellen
Moore, Helen
Frye, Mary Ann
Stailey, Benjalee
Drews, Norma
Street, Charry
Huse, Georgia
Wolfe, Carolyn
Lampkin, La Delle
Baker, Betty Jo
Murphy, Dorothy
Phillrick, Charles
Dunlap, Jane
Copeland, Mary
Wyatt, Jane
Griffin, Glenn
Finley, Johnny Jean
Hedderman, Nellie
Abernethey, Therese
Roberts, Naomi
Vickery, Thornton
Argo, Jewel
Abernethey, Roger
Bell, Harold
Robertson, Wilma
Causey, Juanita
Wood, Virginia
Cole, Dorothy
Clonsh, Eloise
Tucker, Mavis

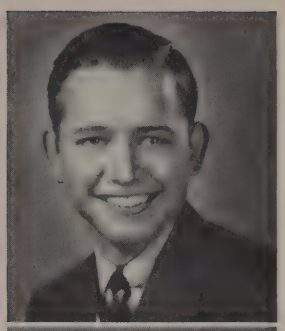

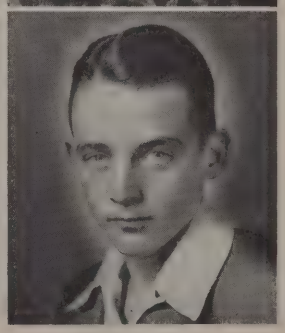

Beason Young

Virginia Boisseau

Bob Smith

Eddie Dowlen

Continued from Page 109

McMurray, J. O.
McWilliams, James
Peebles, Kitty
Porter, Robert
Ridgeway, Gloria
Shepard, Delilah
Sorrell, Martha
Vonder Hoya, E. W.

Beattie, Martha
Bridgewater, Eva Mae
Carder, Mavis
Couch, Nancy Joe
Craps, Lucile
De Guire, Elizabeth
Deubler, Dorothy
Du Hadway, Harold
Ellis, Maurine
Flatt, Carleton
Franks, Ann
Hines, Sue
King, David
McClane, Billy
McKinney, Billy
Moore, Dewey
Moorman, Katherine
Smith, Ruby Ann
Young, Hilma

Boone, Margaret
Bell, Barbara
Blaylock, Billy
Boatwright, Emma Lou
Boone, Margaret
Bradley, Jessie Rea

Campbell, P.
Bast, Carolyn
Becker, Martha
Benton, Emily Ann
Blanton, Juanita
Bohannon, Jane
Busbee, Charles
Campbell, Dean
Campbell, P.
Carey, Jean
Carpenter, Margaret
Caver, Vernon
Dixon, Dorothy
Finley, Johnnie Jean
Hill, Jimmie
Horsley, Doyle
Jackson, Kathryn
Knight, J. A.
Scott, Margaret Ann
Springston, Bradford

Carlisle, J. Fern
Carlisle, Fern
Carpenter, Billie
Davis, Earl
Evans, Vera Mae
Ray, Mildred

Cecil, Mary Vivian
Billert, Lucille
Boone, Warren
McClanahan, Mary
Cecil, Mary Vivian
Charles, Mary Frances
Clark, Flo Joyce
Craig, Mary
Freeman, Marvin
Garrett, Bill
Haynie, Jack
Herndon, Thomas
Jones, Charles Neal
King, Billie Joyce
McClanahan, Mary
Melton, Gladys
Reagan, Glenn
Shine, Mary Frances
Walther, Constance
Wheatley, Billy
White, Janice

Cogdell, Consuelo
Boren, Alethea
Brownlee, Ruth
Cadmus, Lillian
Compton, G. B.
Council, Bill
Harrison, Marie
Lamm, Louise
Mullios, Dorothy

Cook, J. P.
Brooks, Marjorie
Bryan, Gladys
Bush, Bobby
Byrd, Billy
Calvert, Grady
Chalk, Neville
Cook, Edelen
Crisp, Joe
Davis, Eugene
Dolbin, Mary Sue
Hunselman, Mervin
O'Neil, James

Dinsmore, Sarah
Chamberlain, Jerry
Cunningham, Charles Ray
Duffel, Lucille
Ellis, Bobby
Gantz, Dolly Jo
Green, Robert
Guillory, Ruby May
Hall, Edmund
Hillin, Mary Elizabeth
Hilton, Irma Faye
Hutchinson, Roberta
McCrary, John
Vaughn, Jerry
Willis, Gene

Edwards, Agnes
Drummond, Virginia
Elliott, Adelaide
Hull, Lillian
Landrum, Graham
Poth, Maydel
Pollard, Russell
Stanford, John

Embry, H. W.
Clouse, Sarah
Cole, Dorothy
Cole, Marian
Croomer, Clifford
Embry, H. W.
Embry, Mary Frances
Evans, Claylia
Evans, Mike
Ferguson, Marvin
Fisher, Madeline
Glenn, Bryan
Hogan, Billy
Hogan, Martha
Hollis, Charles
Huber, Lewis
Johnston, Thomas
Moore, Jane
Scott, Betty

Finnegan, Lillie Mae
Beckley, Mary Ruth
Cooper, Marvin
Cox, Sherman
Finnegan, Lillie Mae
Gunn, Helen
Hageman, Leroy
Jones, Dorothy
Kennedy, Mrs.
Paris, Hoyt
Prickett, Mary Ann
Seidel, Dixie
White, C. A.
White, W. T.

Fox, Corrinne
Dial, H. C.
Douglass, Bebi
Fox, Corrinne
French, Jacqueline
Morgan, Robert
Reed, Nona
Tharp, Maurice

Franks, W. D.
Buckheit, Kenneth
Crofford, Jimmie
Curby, Martha Sue
Dickson, Janie
Forrest, Lee Eldon
Galbraith, Bettye
Godbold, John B.
Guinn, Ray Ellen
Holmes, Robert
Johnson, James
Keesee, Lester
Morris, Kathryn

Gannon, Katherine
Burnett, Greer
Davis, Charliee
Davis, Phila Marie
Farrell, Mary Louise
Gilmore, Kathryn
Goodman, Mary Elsie
Lane, Charles
Mahan, Marcus
Miller, Robert
Williams, Herbert
Wilson, Nelwyn

Garrett, Louise
Daniels, Betty
Evers, Betty Jane
Flatt, Mary
Ganz, Marion
Garrett, Louise
Rand, Katherine
Smith, John W.
Taylor, Mary Helen
Truitt, Wanda
Tucker, Mavis
Wigard, Katherine
Wharton, Jo Marie
Wooten, Juanita

Hackett, Bess
Crofton, Margaret
Duggan, Wm. Alston
Duncan, Lauara Hazel
Freezia, Charles
Griffith, Alfred
Griffith, Frances Ann
Hackett, Bess
Hagerman, Harold
Payne, Mickey
Ramsey, Jack
Yowell, Emery

Harris, M.
Calhoun, Tom
Davis, Dwight
Perkins, Jack
Rowe, Lula Mildred
Sessions, Charlotte
Shipp, Ethel

Harrington, Florence
Badgett, Mary Jean
Eisenlohr, David
Embree, Katherine
Hardin, Vera Doris
Harrington, Florence
Harris, Joe
Hendricks, Inez
Hiley, Maxine
Landers, James
Murphy, Walter
Sales, Carol Doris
Smith, W. C.

Hatcher, Frances
Butler, Albert
Cain, Don
Chamberlain, Elizabeth
Cooper, Werdelle
Farrow, Mary
Fehrenbach, Emma Jean
Hamill, Mary Jane
Hatcher, Frances
Holmes, Edith
Hughes, Ernest
Hunter, Anne
Manley, Nena Nell
McCoy, Veatrice
Milam, Mary
Ransome, Mrs. W. M.

Hedde, Wilhelmina G.
Ballard, Wallace
Casebier, Wanda Lee
Fite, Mildred
Hallmark, Roy
Johnson, Byron
Johnston, Corda
McCrary, Marie
McDaniel, Gerald
Minnis, Jeanette
Rushing, Kenneth
Willoughby, Hazel

Helms, Daphne
Broadbent, James
Gladden, Frank
Goad, Dick
Harkins, John
Lamar, Miriam

Hornbeak, Hattie Lee
Council, Dorothy
Hagemann, Eugene
Hale, Glen
Harris, Burmis
Hill, Dick
Holt, Nettie June
Hornbeak, Hattie Lee
Horton, Earline
Hulcy, Mary
Johnson, Gwendolyn
Lastor, Eugene
Lawson, Patsy
Little, Irene
Peal, Lois Marie
Robbins, Kenneth
Smith, Rosalie

Houston, Ruth
Haskings, Helen F.
Howard, Warren
Jones, Douglas
Lund, Dorothy

Hudson, Merle
Hendrex, Mary
Kockos, Chris
Little, Andrew
Maroney, Jack

Humphries, Corin
Bates, Elbert
Coffman, Thelma Jo
Crisp, Christine
Edwards, Anita
Farmer, Mary Lee
Ferguson, Charles
Gregory, Joan
Hardwick, Ima Ruth
Humphries, Corin
Johnson, Madeline
Kemper, DeWitt
Ligon, Anne
Macanley, Harry
Malone, J. C.
Martin, Jack
Masterson, Betty Louise
Matlock, Charlene
McMurray, Bill
McVey, J. C.
McWilliams, Carl
Mears, Ethelyn
Meeks, Charles
Merrill, Joan
Merrit, Paul
Meyer, Ellene
Miller, Doris
Mims, Betty Jane
Munster, Frank
Norton, Gene
Peitsch, Frances
Schofields, Onita
Smith, Joan
Smith, Naomi
Sutton, Betty Lou
Thompson, Jack
Thompson, Joan
Wafford, La Rue
Ward, Court

Hutto, Nelson A.
Anderson, Lois
Basden, Vera Dean
Buntin, Jean
Byrd, Billie Jean
Carpenter, Anna Marie
Carrington, Juanita
Hufstedler, Charloise
Irwin, Lee
Jackson, Dixie Jean
Jennings, Roland
Payne, Edd Lee

Jackson, Bessie
Coomer, T. J.
Corrall, Billy
Cox, Charles
Decker, Florence
Green, Ardeena
Johnson, Doris
Johnson, Neale
Jones, Billy Ray
Miller, Marion
Moore, Don
Patrick, Willie Joe
Patterson, Forrest
Ward, Vada

Lee, Ira B.
Adkins, Maudrre
Beale, Louis
Beasley, Ida Gene
Dwyer, Bill
Hallonquist, Phil
Jones, Dovelyn
Kline, Elnora
Lasell, Norma
Morrill, Vernon
Morris, Sidney
Ord, A. B.
Taylor, Joe
Wheeler, Audrey

Lipscomb, Essie
Acrey, Milford
Boling, Moss
Dinsmore, Alfred
Finks, Norbert
Fletcher, Jane
Flory, Betty
Gupton, Mary
Hale, Don
Hufstedler, Edward
Karnes, Clyde
Kelley, Louise
Kemp, Jack
Kingsbury, Bob
Kumler, Dick
Ledbetter, Louise
Lee, Ruby
McDowell, Aldeen
Mouser, Lewana
Nance, Lloyd
O'Neal, James
Slater, William
Simmons, Kenneth
Walker, Leeta Frances
Wallace, Dalton

Lyons, Frank E.
Gullick, Rentz
Hamberger, Johnny
Kimball, Elizabeth
Laird, Marion
Loupot, Floyd
Lyons, F. E.
Newberry, Clarence
Park, Jim Frank
Pattillos, Billy
Pritchett, Normah
Weaver, Marion
Willis, Dee

McKay, Robert H.
Chalk, Kitty
Duncan, Alsa Marie
Hinson, E. R.
Lamberth, Tom
Lennon, Everett
Moore, Shirley
Oliphant, Dick
Waggoner, Jack
Will, Harry

Maiden, H. C.
Farris, Glen
Horton, Donald
Jacobson, Ruth
Losey, Charles
Orr, Peggy
Packer, Mozel

Matthews, Ben A.
Burchheit, W. J.
Jones, Dorothy
Marshall, Edna
Matthews, Ben A.
Matthews, Warren H.
McDonald, Alva
McDonald, Henry
McKinney, John
Reid, Ruth
Roberts, Joe
Shadix, Dorothy

Michels, Otto K.
McClathchy, Betty Jean
Ridgeway, D. Lee
Williams, Cullen

Miller, C. C.
Bishop, Betty Jane
Calhoun, Franklin
Dowda, Marie
Erickson, Marcia
McLaughlin, Mazie
Means, Harvey
Pettigrew, Weivine
Rand, Fred
Robinson, Shevvod
Rockenbaugh, Jack
Sans, John
Sheridan, Mary
Thorwald, Catherine

Morris, Ruth
Elder, Jessie
Lockett, Hudson
Means, Betty Jean
Moore, Evelyn
Morris, Ruth
Peters, Margaret

Reitz, Roy
Schenck, Gertrude
Suhler, Sidney
Webster, Lucy Ann
Welton, Edith Ellen

Neely, J. O.
Bentenek, Dorothy
Boatwright, Leah
Brammer, Jimmie
Brown, Elwood
Cobb, Marjorie Ann
Coghill, Elizabeth
Collie, Billie
Dossey, Earl
Jenkins, Gladys
Johnson, Louise
Johnson, Virginia
Moore, Mary G.
Neely, J. O.
Rhotenberry, James
Tully, Peggy
Washburn, Earline
Williams, Bobbie

Oldham, Mabel Ruth
Babb, Paul
Farrab, Mildred
Lee, Ralph
Morgan, Jack
Morrill, Harold Lee
Moore, Jack
Murphy, Dorothy
Naylor, Rita
Newman, Malwin
Oldham, Mabel Ruth
Pierce, Claradele
Scott, Jerry
Sheffield, Edwards
Smith, Dorothy V.
Smith, Helen
Smith, Nancy
Springstun, Helen
Tribble, Theresa Jane
Thurman, Davis
White, Aleene

Pantermuehl, R. C.
Bobo, Geneva
Campbell, Max
Capehart, Jimmy
Clemmons, Jack
James, Fields
Lund, Charles
McGouldrick, Jack
Miller, Edward
Moore, Donald
Moore, Thorne
Pack, Dorothy
Pantermuehl, R. C.
Pressley, Marjorie
Tye, Madalyn
Vaughan, Billy
Waller, Vera Mae
Whilden, Job
Whyte, Carolyn
Williams, Emory
Wimberly, Jacquelin
Wylie, Margaret

Patterson, Anita
Bumpas, J. R.
Duffel, Edwin
Ernest, Dorothy
Roberts, Naomi
Scarborough, Chas.
Sutherland, Pat
Westbrook, Marian

Pickens, Alice
Beandon, Frank
Brown, Jacobs
Edwards, Bryan
Edwards, C. V.
Hines, Grady
Welch, Ned
Williams, Blanche
Young, Murdoch

Plummer, Ona
Hatcher, Louis
Parrott, Jeanne
Parson, Ila Jo
Patterson, Virginia
Pharr, Wanda
Phillips, Kirk
Welch, Carie
Whitley, June

Reed, E. D.
Chamberlain, Eugene
Chenowth, Helen Beth
Couch, Eugene
Hamilton, Carl
Hauteman, Gordon J.
Heitman, James
Powell, Helen
Powers, Jane
Powers, Peggy
Reed, E. D.
Sanders, Grady
Wise, Curtis
Wyatt, Jack

Rhome, Byron
Anderson, Betty
Brooks, Bell
Baker, James
Blanton, Mary Beth
Cain, Betty
Darwin, Lloyd
Dowlin, Eddie
Greenwade, Virginia
Hall, Frances
Heather, Arnold
Jeter, Frank
Vermillion, Martha
Kelly, Margie
Kimbrough, Duke
Ledbetter, Alice
McDaniel, Irene
Milburn, Dorothy
Murff, Betty Sue
Oatis, Katy Gene
Rhome, Byron
Stevenson, Robert
Turner, Louise
Wade, James

St. Clair, Florence
Adams, Catherine
Arnspeger, Ruth
Atwell, Georgie Kathryn
Black, Donald
Chesler, Dan
Danks, Russel
Groening, Evelyn
Harrison, Virginia
Harwell, Sara
Isaminger, Guy
Larkin, John
Medans, Gailand
Milain, David
Maracle, Dixon
Momcoers, Billy
Montgomery, Sara
Palmer, Maxine
Patterson, Pat
Pendley, Frances
Pettigrew, Jim
Phillips, Betty
Potts, Ollie Mae
Powers, Bettie
Rice, Franklin
Rice, Jean
Ridgley, Dawn
Rigney, Frank
Schrnety, Gloria
St. Clair, Forence
Taylor, Wanda Jean
Zanick, Minerva

Scott, Bess
Allen, Mynell
Ballard, Billie Margaret
Boyer, Frances
Boyd, Jessie Frances
Hagemann, Elizabeth
Keathley, Thula
McGuire, Betty
Pierson, Alvin
Prather, Wallace
Preston, Smith
Rodgers, Jonnie Mae
Rydell, Edith
Salter, Helen
Scott, Anita
Ziegelmeyer, Julius

Simpson, Grace
Beaudoin, Betty
Gracey, Livy
Johnson, Nancy
Joyce, Bobbie Jean
Pratt, Douglas
Proctor, Billye Nell
Rollin, Autry
Ruhl, Gene
Smith, Dorothy Jane
Terry, Freddie
Wadsworth, Dorothy
Weaver, Carlton
Wilcox, Ann
Wilhite, George

Sloan, Roberta
Brontley, Sherwood
Daniel, Martha
Hendrix, Genoldine
Hinsch, Betty
Downing, Nadine

Smith, Eula Pearl
Carlson, Marilyn
Cone, Ross
Farrow, Gene
Godfrey, Frances
Hogwood, Lucille
Rivers, Helen
Shackleford, Essie D.
Smith, Eula Pearl
Streckfuss, Ralph
Wafford, La Farris
Wafford, La Velle

Smith, Fay
Bailey, Katherine
Day, Robert
Galbraith, Walter
Horning, Patty
McNutt, Price
Nash, Tom
Reynolds, Judy

Spencer, Agnes
Ables, F. S.
Blaylock, Margaret
Braddey, Jeanette
Cole, Kenneth
Cole, Marian
Cunningham, James
Compton, Juanita
Danks, Billy
Dockery, Vernon
Huguley, Boone
McLean, Marcheta
Riggs, Edith
Robinson, Charles
Robinson, Corinne
Roddy, Stella
Rodstrom, Rosemary
Rogers, George
Stailey, Benjalee
Sternenberg, Jean
Stice, Jack
Swadek, Ellis Joy
Sykes, Charles
Thompson, Ruth
White, LeRoy
Winn, Dorothy

Spruiell, Lona Belle
Abernathy, Theresa
Allen, Dorothy
Bell, Jack
Chambers, Lona Belle
Dickens, Patricia
Green, Katherine
Hall, Margaret
Hays, Tom
Jackson, Dorothy
Lennon, Howard
Lindsey, Charles
Neilson, Inge
Riley, Jane
Sale, Janice
Schofield, Eugenia
Scott, Harold
Seaman, Frances
Shelton, Fred
Smith, Dwain
Spruiell, Lona Belle
Sybert, Jack
Taggart, Laurence
Tankersley, Onita
Tanner, Nancy
Tennison, Bob
Thomas, Barbara
Thomas, Charles
Warwick, Robert
Woods, Romona
Worley, Gwendolyn
Wright, Wanda

Stephens, Lucille
Blake, Marathon
Davenport, Louise
Guy, Ruley
Lawrance, Evelyn
Reitz, Mary Eva
Selby, Lois
Smith, Velma
Stephens, Lucille
Terry, Garnett
Thompson, Bobby Jo
Van Meter, Alice

Strickland, K. L.
Cofer, Billy
Cowley, Herman
Donald, James
Draper, Arthur
Gatlin, Billy
Gibson, Annette
Hall, C. W.
Litzenberg, Helen
Morgan, T. C.
Regester, James
Stephenson, Clay
Strickland, K. L.
Webb, G. A.

Taliaferro, George Anna
Fleming, Elain
Tacke, David
Taliaferro, George Anna

Thoene, Frieda
Abshine, David
Coatney, Joy
Fields, Hardy
Lee, Addyebethe
Lee, Naomi
Persohn, John
Smith, Rosemary
Stallings, La Verne
Swenson, Faye
Teague, Eva Jane
Tennison, L. B.
Thoene, Frieda
Warren, Kenneth

Thomas, Stanley A.
Johnson, Carl
Smith, James
Thompson, Patsy
Turner, Betty
Winford, Dorothy

Walker, Hallie D.
Hamill, Virginia
Lindsay, J. W.
Moorman, Hal
Nelson, Billy
Province, Frances
Smith, Sidney
Williams, Richard
Wimberly, Katherine
Wolfe, Betty
Wondell, Virginia

Warren, Stella B.
Afdahl, Clarice
Butts, Alice
Carpenter, Pat
Caver, Joe
McClanahan, Betty
Hendrex, Charlotte
Isaminger, Ernestine
Wheat, Bessie
Williams, Nelma

Witherspoon, Kathleen
Blair, Billy
Davis, Florence
Elder, Arthur
Elder, Jimmie
Gamble, Paul
Luson, Mary Tom
Martin, Clarence
Merrill, Nancy
Nixon, Virginia
Swain, Lorenzo
Vaughan, Geraldine
Whitfield, Victoria
Wilcox, Fred
Wilcoxen, Melba
Wyatt, Florence
Young, Earle

FALL, 1938

Continued from Page 110

McWilliams, James
Peckham, Chester
Peebles, Kitty
Ridgway, Gloria
Porter, Robert
Sorrell, Martha

Banker, Wanda
Ballard, Wallace
Davis, Hamlet
Ferguson, Sara Frances
Fite, Mildred
Foldberg, Janette
Gillette, Frances
Hadley, Ida Mae
Hall, Velma
Hallmark, Roy
Johns, Jimmie
King, Johnny
McCrary, Marie
McDaniel, Gerald
McKenney, Clyde
Minnis, Jeanette
Mitchell, J. W.
Morrison, Malcolm
Rushing, Kenneth
Southern, Terry
Vaughan, Clifford
Whyte, Katherine
Willoughley, Hazel

Beattie, Martha
Bridgewater, Eva Mae
Carder, Mavis
Chrisman, Myrtle
Christie, Beulah
Corry, Frances
Couch, Nancy Joe
Craps, Lucile
Daniels, Elizabeth
De Guire, Elizabeth
Deubler, Dorothy
Flatt, Carlton
Franks, Ann
French, Peggy
Gallantin, Mary K.
Hines, Sue
King, David
La Grone, Neysa
Little, Frances
McClane, Billy
Maupin, Warren
Moore, Dewey
Moorman, Katherine
Norwood, Peggy
Quiram, Esther
Robson, Joyce
Sales, Margaret
Smith, Ruby Ann
Young, Hilma

Boone, Margaret
Bentley, Billy
Bigley, Alva Mary
Blaylock, Billy
Boatwright, Emma Lou
Boone, Margaret

Bradley, Jessie Rea
Harrison, Jack
Wray, Faye

Campbell, P.
Becker, Janice
Blanton, Juanita
Busbee, Charles
Hardin, Marguerite
Hill, Jimmie
Jackson, Katharyn
Knight, J. A.
Scott, Margaret Ann

Carlisle, Fern
Carlisle, Fern
Carpenter, Billie
Chenault, David
Genoway, Glenn
Genoway, Lee Roy
Hall, Gwendolyn
Thomas, Mary Lou
Thornton, Alyce Lee

Cecil, Mary Vivian
Allen, Johnnie
Atchley, Bob
Boone, Warren
Cecil, Mary Vivian
Conine, Shirley
King, Billy Joyce
McClanahan, George
McMahan, Mildred
Shine, Mary Frances
Wheatley, Billy
Zeranski, Virginia

Chalk, J. D.
Chalk, J. D.
Gullick, Rentz
Hamburger, Johnny
Kolp, Mary Lee
Laird, Marian
Longmire, E. W.
Loupot, Floyd
Newberry, Clarence
Pattillos, Billy
Smith, J. R., Jr.
Turner, Raymond
Weaver, Marian
Willis, Dee

Cogdell, Consuelo
Bezeirel, Lupe
Boren, Aletha
Brawley, Daisy
Brownlee, Ruth
Burnett, Richard
Cadmus, Lillian
Compton, G. B.
Copeland, Mary
Crannall,
Mary Frances
Council, Billy
Flewharty, Tommy
Harton, Estelle
Harrison, Marie
Lamm, Louise
Mullins, Dorothy

Cook, J. P.
Brooks, Marjorie
Burnam, C. W.
Calvert, Grady
Caston, Jane
Chalk, Neville
Cook, James P.
Davis, Eugene
Dolbin, Mary Sue
McCrary, Dorothy

Dinsmore, Sarah
Cunningham, Charles
Dinsmore, Sarah
Duffel, Lucille
Duvall,
Mary Elizabeth
Ellis, Bobby
Gantz, Dolly Jo
Hall, Edmund
Hillin,
Mary Elizabeth
Hutchinson, Roberta
McCrary, John
Parsons, Herbert
Willis, Gene
Wisner, William

Edwards, Agnes
Clonch, Eloise
Drummond, Virginia
Elliott, Adelaide
Germond, Bob
Hull, Lillian
Massie, Rose Martha
Pereson, Jack
Stanford, John
Willey, Frances

Embry, H. W.
Clouse, Sarah
Cole, Dorothy
Cole, Marian
Coomer, Clifford, Jr.
Embry, H. W.
Embry, Mary Frances
Evans, Claylia
Evans, Mike
Ferguson, Marvin
Glenn, Bryan
Hogan, Billy
Hogan, Martha
Holis, Charles
Scott, Betty

Finnegan, Lillie Mae
Ayres, Joy
Barr, Hubert
Beckley, Mary Ruth
Bell, Martha Ellen
Cooper, Marvin
Finnegan, Lillie Mae
Gunn, Helen
Hagemann, Leroy
Kennedy Mrs. Myrtle
O'Daniel, Norwood
Seidel, Dixie
White, W. T.

Fox, Corinne
Aderhold, Bobby
Dial, H. C.
Douglass, Bebi
Duncan, Eva Mae
Fehrenbach, Billie Bob
Fox, Corrine
French, Jacqueline
Gaulden, Roberta
Leach, Luella
Morgan, Robert
Reed, Franchelle
Reed, Nona
Stephens, Bettrel
Tharp, Maurice

Franks, W. D.
Curley, Martha Sue
Ford, Evelyn R.
Forrest, Lee Eldon
Franks, W. D.
Galbraith, Bettye
Gwinn, Ray Ellen
Holmes, Robert
Lack, Betty J.
Morris, Kathryn
Tichenor, Evelyn
Young, Beason

Gannon, Kathrine
Davis, Charlie
Davis, Phila Marie
Farrell, Marjorie
Gannon, Kathrine
Gillmore, Kathryn
Goodman, Margaret
Goodman, Mary Elsie
Greenwell, Loma
Lane, Charles
Mohan, Marcus
Miller, Robert
Werner, Frank
Wilson, Nelwyn

Garrett, Louise
Bates, Betty
Daniel, Betty
Evers, Betty Jane
Flatt, Mary
Ganz, Marian
Puffenbarger, Georgia
Rand, Katherine
Smith, John
Tichenor, Myrle
Truitt, Wanda

Hackett, Bess
Crofton, Margaret
Duggan, William
Alston
Duncan, Laura Hazel
Griffith, Alfred
Griffith, Frances Ann
Hageman, Harold
Loard, John
Payne, Mickey
Wayland, Rex

Harrington, Florence
Embree, Katherine
Eisenlohr, David
Harrington, Florence
Hardin, Vera Doris
Hendricks, Inez
Hiley, Maxine
Lankers, James
Millikan, Tom
Murphy, Walter
Smith, W. C.
Wiley, Earl

Hatcher,
Ellen Frances
Cooper, Wendelle
English, Patsy
Farrow, Mary
Fehrenbach,
Emma Jean
Griffin, Willard
Hatcher, Frances
Hughes, Ernest
Hunter, Anne
Holmes, Edith
Knox, James
Manley, Neva Nell
McCoy, Veatrice
Miller, Helen
Ransome, Clara
Snider, Robert
Taylor, James

Helms, Daphne
Brown, Lloyd
Fawks, Constance
Frost, Shirley
Goad, Dick
Harkins, John
Helms, Daphne
Lamar, Miriam
Stovall, Mary Jean

Hobein, Ray
Cook, Yvonne
McBean, Bettye Bob
Morrison, Ruth

Hornbeak,
Hattie Lee
Argo, Jewel
Council, Dorothy
Hagemann, Eugene
Hale, Glen
Harpold, Gwendolyn
Holt, Nettie June
Hornbeak, Hattie Lee
Horton, Earline
Hufstedler, Mary Joe
Hulcy, Mary
Johnson, Gwendolyn
King, Katherine
Lastor, Eugene
Lawson, Patsy
Little, Irene
Lowe, Maurine
McKey, Irvine
Montgomery, Margaret
Peale, Lois Marie
Smith, Rosalie
Zuefeldt, Roy

Houston, Ruth
Lunds, Dorothy
McKenzie, Edwin
Smith, Eugene
Jones, Douglas
McIlroy, Homer

Hudson, Merle
Dinsmore, Frances Jo
Hasty, Herbert
Hendrex, Mary
Hille, Richard
Jones, Maude Adelaide
Maroney, Jack
May, Evelyn
Phillips, Ada Lou
Sage, Kinney
Thurman, Eugenia

Humphries, Corin
Bates, Elbert
Case, Marjorie
Doffman, Thelma Jo
Crisp, Christine
Edwards, Anita
Farmer, Mary Lee
Ferguson, Charles
Fries, Laura Jane
Hardwick, Ima Ruth
Harris, James Buck
Jeter, Marion Violet
Johnston, Oleta
Kemble, Horace
Kimbrough, Alan
Kimbrough, Arch
Ligon, Anne
Malloy, Keith
Malone, J. C.
Masterson, Betty
Louise
Matlock, Charlene
Mears, Ethelyn
Meeks, Charles
Merrill, Joan
Merritt, Paul
Meyer, Ellene
Miller, Doris
Mims, Bettye Jane
McMurry, Bill
McVey, J. C.
McWilliams, Earl
Norton, Gene
Schofield, Oneta
Smith, Joan
Sutton, Bette
Thompson, Jack
Wade, Evelyn
Wafford, La Rue
Williams, Fredna
Word, Court
Humphries, Corin

Hutto, N. A.
Bailey, L. C.
Bates, Leta Ruth
Brown, Bettye Joe
Buntin, Jean
Cain, Nona
Carpenter, Anna Marie
Carpenter, Georgia Fae
Carrington, Juanita
Henslee, Bobby
Hufstedler, Charloise
Hutto, Nelson A.
Irwin, Lee
Jackson, Dixie Jean
Jennings, Roland
John, Billy

Jackson, Bessie
Cox, Charles
Johnson, Doris
Jones, Billy Ray
Jones, Ronwyn
Miller, Marion
Moore, J. Don
Smith, James
Stalter, Jimmy

Lee, Ira B.
Allison, Frank
Beasley, Ida Gene
Coghill, Bobby
Dwyer, Bill
Giles, Grady
Hall, G. W.
Hallonquist, Phil
Kinslow, Roy
Kline, Eleanor
Landrum, Jean
Lasell, Norma
Ord, A. B.
Stewart, Jack
Taylor, Joe
Utgard, Patricia
Wheeler, Audrey

Lipscomb, Essie
Finks, Norbert
Fletcher, Sara Jane
Flory, Betty
Foldberg, Henry
Glasgow, John
Gupton, Mary
Hale, Don
Karnes, Clyde
Kelley, Louise
Kemp, Jack
Kincaid, Jack
Kingsbury, Bob
Ledbetter, Louise
Lee, Ruby
Lockhart, La Verne
Mouser, Lewona
McDowell, Aldean
Nance, Lloyd
Simmons, Kenneth
Wallace, Dalton

Maiden, H. C.
Farris, Glen
Losey, Charles
Lucas, Jack
Lyons, Clemma
Packer, Mozelle
Somers, James

Mangum, W. A.
Dunlap, Jane
Foster, Theresa
McClatchey, Betty Jean
McHugh, Frances
Ridgeway, Dorothy Lee
Swenson, Stuart
Williams, Cullen

Matthews, B. A.
Marshall, Edna
Matthews, Ben A.
Matthews, Warren H.
McDonald, Henry
McKinney, John
Reid, Ruth
Roberts, Joe
Shadix, Dorothy
Smith, Dorothy

McKay, R. H.
Blankenship, Madalyn
Brown, Billy
Chalk, Kitty Claire
Cofer, Joe
Foslom, Johnny
Hester, Helen
Hill, Marion Lee
Hinson, R. R.
Johnson, Analie
Lattimore, John
Lamberth, Billy
Lamberth, Tom
Lennon, Everett
McHugh, Virginia
Moore, Helen
Waggoner, Jack
Walker, Vivian
Will, Harry

Miller, C. C.
Bishop, Betty Jane
Calhoun, Franklin
Dowda, Marie
Hack, Florence
Means, Harry
Robinson, Sherrod
Rydell, Lucy
Sans, John

Mindrup, Philip
Bezerril, Margaret
Brammer, Jimmie
Brown, Elwood
Clower, A. J.
Jenkins, Gladys
Johnson, Louise
Johnson, Virginia
Park, Marilynn
Shannon, Bettye
Washburn, Earline

Morris, Ruth
Means, Betty Jean
Reitz, Roy
Subler, Sidney

Oldham, Mable Ruth
Creech, Evelyn
Doyle, Lola Mae
Hancock, Faye J.
Miller, Charles
Moore, Jack
Morgan, Jack
Morrill, Harold Lee
Murphy, Dorothy
Newman, Maewin
Oldham, Mabel Ruth
Pierce, Claradele
Scott, Jerry
Sheffield, Edward
Smith, Bob
Smith, Helen
Smith, Nancy
Springstum, Helen
Thurman, David

Pantermuehl, R. C.
Campbell, Max
Capehart, Jimmy
Hendrix, Ralph

Continued on Page 124

PUBLIC SPEAKING

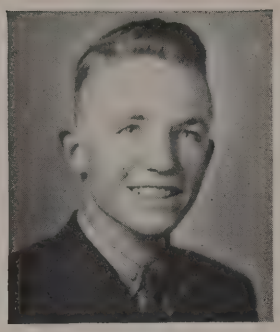

C. W. Burnam

DEBATE CLUB

OFFICERS

C. W. Burnam . . . . . *President*
Dorothy Day . . . . . *Vice-President*
Bob Bush . . . . . *Secretary-Treasurer*
Geraldine Vaughan . . . . . *Reporter*
Jonnie Mae Rodgers . . . . . *Parliamentarian*
Mr. S. M. Baber . . . . . *Sponsor*

MEMBERS

Adamson, Billy
Brady, Marianna
Burnam, C. W.
Burns, Leslie
Bust, Bob
Carlson, Jean
Day, Dorothy
Duggan, Mary Ann
Duggan, W. A.
Farrow, Mary Cole
Frost, Barbara
Henderson, Doris
Holaday, Bob
Jasper, Virginia
Johnson, Lloyd
Lamberth, Billy
Lennon, Everett
Lennon, Howard
McHugh, Virginia
McWilliams, Earl
Niblo, Grady
Parrott, Jean
Price, Laura
Rigney, Frank
Rodgers, Jonnie Mae
Sapin, Jimmy
Vaughan, Geraldine
Wheatley, Billy
White, Cary Sue
Williams, P. D.
Wolfe, Carolyn

THESPIAN CLUB

OFFICERS

Fall Term

Eleanor Pace	*President*
Nettie June Holt	*Vice-President*
Louise Latham	*Secretary*
Betty Gamble	*Treasurer*
Geraldine Vaughan	*Reporter*
Mrs. Wanda Banker	*Sponsor*

Spring Term

Harvey Herbst	*President*
Lynn Strickland	*First Vice-President*
Louise Latham	*Second Vice-President*
Geraldine Vaughan	*Secretary*
Bill Council	*Treasurer*

MEMBERS

Adams, Catherine
Akin, Bettye Sue
Allen, Mynell
Badgett, Mary Jean
Burnam, C. W.
Bush, Bob
Butts, Alice Carolyn
Colahan, Leslie
Chalk, Kitty Claire
Cline, Vivian
Cobb, Marjorie
Council, Bill
Cunningham, Frances
Daniels, Betty
Davis, Johnny
Day, Dorothy
Duggan, W. A.
Emery, Virginia
Farrow, Mary
Ferris, Glen
Fishburn, Wanda
Gamble, Betty
Gange, Marian
Hanks, Lorene
Hazell, Catherine
Henderson, Doris Jean
Hendrix, Charlotte
Herbst, Harvey
Hilburn, Peggy
Holmes, Edith
Holt, Nettie June
Jackson, Roland
Latham, Louise
Lennon, Everett
McBride, Altha
McHugh, Frances
Miller, Marion
Pace, Eleanor
Parks, Norma
Powell, Helen
Prather, Wallace
Price, Laura
Pruitt, Jenette
Ridgeway, Gloria
Rigney, Frank
Riser, Ulysee
Savage, Patricia
Scott, M. C.
Shadix, Dorothy
Simpson, Pat
Skelton, Gordon
Smith, Joan
Smith, Juretta
Strickland, Lynn
Tennison, Bob
Tennison, L. B.
Thompson, Patsy
Ticer, Ramona
Turner, Betty
Utgard, Patricia
Vaughan, Geraldine
Ward, Arland
Wolfe, Betty
Wray, Fay
Young, Earle
Yeargan, Martha May

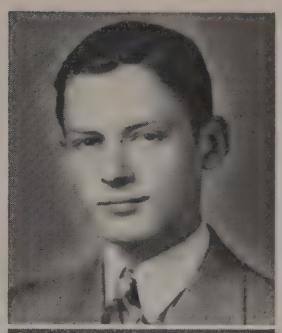

Harvey Herbst
Eleanor Pace
Louise Latham

NATIONAL FORENSIC LEAGUE

OFFICERS

W. A. Duggan . . . . . *President*
C. W. Burnam . . . . . *Vice-President*
Geraldine Vaughan . . . . *Secretary-Treasurer*
S. M. Baber . . . . . *Sponsor*

MEMBERS

W. A. Duggan	P. D. Williams	Virginia McHugh	Mary Cole Farrow	Grady Niblo	Eleanor Pace
C. W. Burnam	Jonnie Mae Rodgers	Jean Fisher	Marianna Brady	Everett Lennon	Herman Doss
Geraldine Vaughan	Dorothy Day	Jean Carlson	Bob Bush	Billy Adamson	

NATIONAL THESPIAN SOCIETY

The National Thespian Dramatic Honor Society for High Schools, located at College Hill Station, Cincinnati, Ohio, was founded in 1928 for the purpose of creating a more active and intelligent interest in dramatics among the boys and girls of all secondary schools. The members of Sunset's troupe, No. 216, are:

Bettye Sue Akin — *President*
Kitty Chalk — *Corresponding Secretary*
Mrs. Wanda Banker — *Sponsor*

Ulysee Riser, W. A. Duggan, Lynn Strickland, Nettie June Holt, Juretta Smith

REPRESENTATIVES IN ACADEMIC CONTESTS

DECLAMATION

Helen Christ
Mike Connolly

EXTEMPORANEOUS SPEAKERS

Betty Wolfe
Ed Morrison

ONE-ACT PLAY

Louise Latham
Eleanor Pace
Bobby Bush
Carl Huskisson
James Donald
Paul Millikin

Mrs. Banker
Sponsor

SPELLING

Paul Carter
Margie Snelen

Miss Dinsmore
Sponsor

ESSAY

Bryan Dryden

Miss Witherspoon
Sponsor

DEBATE

Boys' Team
W. A. Duggan
Grady Niblo

Girls' Team
Geraldine Vaughan
Virginia McHugh

Mr. Baber
Sponsor

LATIN TOURNAMENT

Billie Lou Waters
Marilyn Yarrell
Constance Fawks
Carol June Bashford
Patricia Savage
Billie Carpenter
Sidney Suhler
Dorothy Lamb
Nadine Downing
Paul Carter
Carolyn Russell

Miss Edwards
Sponsor

Miss Helms
Sponsor

Mike

THE ADORABLE SPENDTHRIFT

(Three-Act Comedy)

Director . . . . . Mrs. Wanda Banker

Stage Manager . . . . . Kenneth Robbins

CAST OF CHARACTERS

McWatters . . . . . George Williams

Effie . . . . . Louise Griffin

J. C. Mason . . . . . Bob Adams

Mrs. Mason . . . . . Barbara Corbin

Irene Mason . . . . . Ruth Dunlap

Leroy Morton . . . . . Jerry Caffarel

Senator Dan Pollard . . . . . P. D. Williams

Hardy Mason . . . . . Frank Carter

Mrs. Reeves-Alton . . . . . Dorothy Greenwell

Helen Reeves-Alton . . . . . Ulysee Riser

Sari . . . . . Mildred Singleton

Bob Brackett . . . . . Roland Jackson

Mr. Stoneham . . . . . Vernon Caver

Miss Keyes . . . . . Virginia Stevens

Perkins . . . . . Turner Baxter

THE ETUDE
Music Magazine.
May 1939
Price 25 Cents
ANNA LOUISE NOLDEN

MUSIC

O R C H E S T R A

Mr. Michels, *Sponsor*

Abernathy, Theresa
Aiken, Hile
Alsbrook, Louise
Andrews, Dorothy
Armer, Zell
Barnard, Paul
Bashford, Carol June
Bender, Bill
Bennett, Groner
Bently, Billy
Black, Helen
Blake, Marathon
Bloodworth, Gwendolyn
Blaylock, Billy
Boone, Billy
Brackeen, Julia
Bridgewater, Eva Mae
Bumpas, J. R.
Campbell, Robert
Carter, Frank
Clonch, Eloise
Coghill, Bob
Collins, Duene
Couch, Eugene
Crabtree, Billy
Curby, Billy Tom
Curby, Martha Sue
Deen, Mary Beele
Duffel, Edwin
Duffel, Lucille
Duggan, Mary Ann
Dysart, Kenneth
Ellis, Jesse
Embree, Katherine
Ernest, Dorothy
Evan, Michael
Faries, Paul
Faries, Loyce
Fisher, Jean
Fite, Mildred
Ganus, Bobbie
Gibson, Wallace
Goodman, Margaret
Goodman, Truman
Gragg, James
Guy, Ruby Louise
Hadley, Ida Mae
Harrell, Freda
Hall, Edmund
Harrison, Jack
Harrison, James
Harris, Bettye Jo
Harris, J. B.
Henderson, Louise
Henderson, William
Henslee, Robert
Hill, L. C.
Holmes, Edith
Holmes, Bob
Johnson, Tom
Jones, Douglas
Kinslow, Ray
Lack, Betty Jane
Lamkin, La Delle
Lee, Addebeth
Leifeste, Walter
Luten, C. J.
Malone, J. C.
Marshall, Jeanne
Martin, Jacquelyn
Mateson, Jean
Medaris, Garland
Miller, Charles
Moorman, Hal
Morrison, Ruth
Morrow, Lyndora
Muhs, Jack
McBean, Betty Bob
McHugh, Frances
McHugh, Virginia
Oldham, Pearl
Ott, Leon
Palmer, Maxine
Parker, Willie Maude
Parratt, Jeanne
Patterson, Pat
Pickett, Weldon
Price, Patricia
Ridgeway, Dorothy Lee
Rivers, Helen
Russell, Carolyn
Sans, John
Scott, Anna Carolyn
Sheffield, T. J.
Smith, Velma
Smith, David
Smith, Kenneth
Teague, Mary Bell
Teal, Edward
Utgard, Duane
Vickory, Thornton
Ward, Arland
Weaver, Marion
White, Cecil
Wilcox, Fred
Wolfe, Betty
Wolfe, Carolyn
Wootin, Juanita
Wyatt, Florine
Wyatt, Jane

C H O R U S

Mr. Michels, *Sponsor*

Adams, Marjorie
Allen, Mynell
Arrington, Jesse Mae
Arrington, Raymond
Ashenfelter, Margaret
Bell, Katherine
Bilbo, V. C.
Bradley, Jessie Ray
Braggins, Bob
Brown, Joanne
Bryant, Cordelia
Caffarel, Jerry
Callahan, Lesley
Chastain, R. C.
Christ, Helen
Clayton, Bill
Coughlin, Gordon
Crisp, Christine
Deremeaux, Mildred
Evans, Claylia
Gantz, Dolly
Ganz, Marion
Green, Ardena
Goodnight, Laura
Goodwin, Mary Frances
Groce, Larry
Guy, Frances
Hall, Velma
Hariston, Marilyn
Haskins, Helen
Hazel, Katherine
Hill, Marion Lee
Horton, Donald
Hutchings, Marjorie
Hutchingson, Roberta
Huffman, Mildred
Huffstutter, Mary
Jarrett, Marie
Keller, Leta Mae
King, Milton
Kirby, Virginia
Lassell, Norma
Lee, Ruby
Lowe, Maurine
Martin, Geraldine
Matlock, Charline
McDonald, Aldean
McMillian, Jesse Bell
Nixon, Virginia
Penaley, Frances
Phillips, Ada Lou
Price, Laura
Reitz, Mary Eva
Renftle, Wanda
Sears, Catherine
Scogine, Ethelyn
Scott, Margaret Ann
Sharp, Martha
Smith, Dwain
Stapleton, Marie

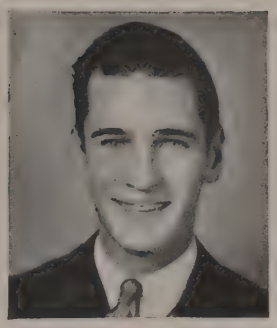

Jerry Caffarel

Stephens, George
Tennison, Bob
Terry, Freddie
Vaughan, Jean
Vaughan, June
Vermillion, Martha
Waggoner, Jack
Wagner, Frances
Wheat, Bessie Marshall
Woods, Ramona

FALL, 1938

Continued from page 114

Lund, Charles
McGouldrick, Jack
Miller, Edward
Presley, Margie
Vaughn, Billy
Waller, Vera Mae
Whilden, John

Pickens, Alice
Beaudoin, Frank
Brown, Jacobs
Curtis, Norma
Edwards, Bryan
Edwards, C. V.
Hines, Grady
Jaffe, Evelyn
Jameson, Marie
Klingler, De Von
Klingler, Karl
Pickens, Alice
Welsh, Ned
Williams, Blanche
Young, Murdock

Plummer, Ona
Duggan, Maryann
Oglesby, H. B.
Parratt, Jeanne
Parsons, Ila Jo
Patterson, Virginia
Welch, Carie
Williams, Virginia

Reed, E. D.
Bryant, Goble
Chamberlain, Eugene
Chenowth, Helen Beth
Deen, Mary Belle
Hamilton, Carl
Hautemon, J. Gordon
Powers, Charles
Powers, Jane
Powers, Peggy
Prewitt, Geraldine
Reed, E. D.
Rice, Margaret
Smith, Kenneth
Williams, Vera
Woolsey, Charles
Wyatt, Jack
Witt, Lois
Yeager, Joan

Rhome, Byron
Anderson, Betty
Anderson, Dorothy
Baker, James
Blanton, Mary Beth
Brooks, Bill
Burns, Nelda
Cain, Bettye Frances
Darwin, Lloyd
Dowlin, Eddie
Heather, Arnold
Hess, Fred
Kincaid, Ray
Kelly, Margie
Kimbrough, Duke
Ledbetter, Alice
McDaniel, Irene
Milburn, Dorothy
Meanor, Marybeth
Noble, Gloria
Oatis, Katy Gene
Randall, Martha
Rhome, Bryon
Stevenson, Robert
Turner, Louise
Whitfield, Geraldine
Wade, James

Scott, Bess
Allen, Mynell
Boyer, Frances
Hagermann, Elizabeth
Keathley, Thula Rose
Lowry, Taylor
Phillips, Jack
Pierson, Alvin
Rodgers, Jonnie Mae
Rydell, Edith
Scott, Anita
Smith, Marvin
Smith, Sarah Lee
Sternenberg, Paul
Sturges, Jonnie Marie
Turner, Leland

Simpson, Grace
Beaudoin, Betty
Carter, Frank
Proctor, Billy Nell
Ray, Ruth
Ravitt, Leo
Rollins, Autry
Ruhl, Gene
Simpson, Grace
Wilcox, Ann
Wilhite, George
Witt, Katherine

Sloan, Roberta
Crowley, Garland
Daniel, Martha
Grossman, Ilona
Hendrex, Geraldine
Holaday, Bob
Parramore, R. T.
Patterson, Patsy
Vermillion, Martha

Smith, E. P.
Benson, Betty
Carlson, Marilyn
Cone, Ross
Duncan, Lois
Farrow, Gene
Hairston, Marilyn
Hogwood, Lucille
Reynols, Cecille
Ridgway, Billy
Rivers, Helen
Schackleford, Essie
Smith, Eula Pearl
Wafford, La Farris
Wafford, La Velle

Smith, Fay
Adkerson, A. R.
Barbor, Rosemary
Bennett, Grover
Black, Nelson
Black, Walter
Blakley, Raleigh
Brannon, Tommy
Brown, Harriet
Brown, Mary Will
Crisp, Naoma
Day, Robert
Edwards, Netta
Harning, Patty
Johnson, Barbara
Lawless, Leo
Ledbetter, Virginia
Monnier, Margaret
Murphy, Vira Lee
Newton, Robert
Payne, Gordon
Rawlings, Albert
Reynolds, Judy
Reynolds, Martha
Riggs, Roy
Riser, Ulysee
Robertson, J. D.
Robertson, Wilma
Stephens, Virginia
Striplin, Anna
Teal, Edward
Tucker, Mary Jane
Volentine, Beverly
Wadley, Altamary
Wilde, Marjorie
Williams, Audrey

Spencer, Agnes
Berry, Zack
Cole, Kenneth
Dockery, Vernon
Frost, Barbara
Goodnight, Laura
Huguley, Boone
Jenkins, Lucille
Riggs, Edith
Robinson, Corinne
Roddy, Stella
Rodstrom, Rosemary
Rogers, George
Russell, Carolyn
Sammons, Cecil
Spencer, Agnes
Stailey, Benjalee
Sternenberg, Jean
Stice, Jack
Sutherland, John
Swadek, Joy
Sykes, Charles
White, Le Roy

Spruiell, Lona Belle
Abernathy, Theresa
Allen, Dorothy
Bilbo, V. C.
Boatwright, C. M.
Campbell, Robert
Contrell, Leolon
Carter, Perry
Chambers, Lona Belle
Green, Katherine Mae
Groves, Richard
Hays, Tom
Lennon, Howard
Lindsey, Charles
McBride, Doris
McCoy, Rosie Mae
McKenzie, Katherine
Moore, Morrill
Neilson, Inge
Pendleton,Katherine
Riley, Jane
Sale, Janice
Schofield, Eugenia
Scott, Harold
Seamon, Frances
Shelton, Fred B.
Smith, Dwain
Sneed, Frances
Spain, Jimmie
Sorrell, Mildred
Spruiell, L. B.
Sybert, Jack
Taggart, Laurence
Tanner, Nancy
Tarkington, Jack
Tennison, Robert
Thomas, Barbara
Thomas, Charles
Woods, Ramona
Worley, Gwendolyn
Wright, Wanda

St. Clair, Florence
Arnspiger, Ruth
Atwell,
Georgia Katheryn
Black, Donald
Curby, Billie Tom
Davidson, Frances
Davenport, Eloise
Gardner, Sherley
Groening, Evelyn
Hailey, Dorothy
Harwell, Sara
Julian, Mary Louise
Kirkland, Eloise
Larkin, John
Lynn, Mary Sue
McCanless, Joe
Martin, Joequelyn
Medaris, Garland
Milam, David
Miracle, Dixon
Montgomery, Sara
Morrison, Billy
Morrow, Lyndora
Palmer, Maxine
Patterson, Pat
Pendley, Frances
Perryman, Jean
Phillips, Betty
Potts, Ollie Mae
Powers, Betty
Quinlan, Helen
Rodgley, Dawn
Rice, Franklin
Rice, Jean
Rigney, Frank
Robertson, June
St. Clair, Florence
Schmitz, Gloria
Traylor, Wanda Jean
Zanick, Minerva

Stephens, Lucille
Blake, Marathon
Davenport, Louise
Downing, Nadine
Guy, Mary Frances
Guy, Ruby
Mann, Ellen
Reitz, Mary Eva
Selby, Lois
Smith, Nancy Jeanne
Smith, Velma
Stephens, Lucille
Thompson, Bobby Jo
Wilson, Frances
Van Meter, Alice

Strickland, K. L.
Blackburn, William
Cothran, Charles
Cofer, Billy
Cowley, H. A.
Donald, James H.
Draper, Arthur
Emerson, Betty Jane
Gatlin, Billy
Hall, C. W.
Hamild, Aileen
Hoff, James
Howell, Marilyn
Johnson, Bruce
Lamb, Dorothy
Martin, Betty
McLemore, Ernestine
Philbrick, Charles
Regester, James
Stephenson, Clay

Taliaferro George Anna
Armstrong, Don
Bloomfield, Ethel
Decker, Marilon
Fletcher, Carney
Stephens, George
Sweeney, Eloise
Taliaferro,
George Ann

Thoene, Frieda
Abshire, David
Chrisman, Wanda
Enslen, Catherine
Fields, Hardy
Fields, Milton
Frye, Marian
Grey, Oleta
Griffin, Jack
Humphries, Wyvonne
Layton, Louise
Lee, Addybeth
Lee, Naomi
McFarland, Richard
Robinson, Earl
Ruder, Emma Jean
Smith, John
Smith, Rosemary
Stallings, La Verne
Sumerhill, Helen
Tennison, L. B.
Thurmond, Leo
Thoene, Frieda
Warren, Jack
Warren, Kenneth
Watson, Billy
Watson, Ethelene
White, Maxine

Thomas, S. A.
Allee, Jimmie
Barnett, Ivon
Bolgiano, Leon
Bucharan, Amos
Fouch, Bobbie Lee
Johnson, Carl
Lively, Julia
Lutes, Doris
McCulloh, Wanda
Meeks, Robert
Montgomery, Helen
Perkins, O. R.
Strange, Ouida Nell
Thomas, Jackie
Thompson, Patsy
Turner, Betty
Utgard, Duane
Vernon, Frank
Walden, Billy
Watkins, L. M.
White, Katherine
Wilcox, Jeanell
Winford, Dorothy

Walker, Hallie D.
Darby, Frances
Hamill, Virginia
Moorman, Hal
Mote, Iva Mae
Williams, Richard
Wolfe, Betty

Warren, Stella B.
Butts, Alice C.
Carpenter, Pat
Caver, Joe
Hendrex, Charlotte
McClanahan, Betty
Shiflett, Mason
Stewart, Le Roy
Wheat, Bessie

Wickham, Fletcher Ryan
Davis, Dwight
Perkins, Jack
Reed, Douglas
Rowe, Lulu
Wade, June
Wickham, F. R.
Williams, P. D.
Yeargen, Martha

Witherspoon, Kathleen
Blair, Billy
Davis, Geneva
Elder, Arthur
Gamble, Paul
Hall, Dalton
Luton, Mary Tom
Martin, Clarence
Merrill, Nancy
Nixon, Virginia
Vaughn, Geraldine
Wilcoxen, Melba
Whitfield, Victoria
Witherspoon, Kathleen
Wyatt, Florence
Young, Earle

PHYSICAL EDUCATION

POSTURE GROUP

Aderhold, Doris
Becker, Janice
Bell, Kathryn
Bezzeril, Lupe
Bill, Kathryn
Blanton, Juanita
Boisseau, Virginia
Boyd, La Verne
Britain, Ruth
Coe, Martha
Couch, Nancy Jo
Crews, Jean
Darby, Frances
Dolbin, Mary
Emerson, Betty
Emery, Virginia
Farmer, Lillie Mae
Gregg, Jean
Green, Katherine
Griffith, Frances
Hairston, Marilyn
Holmes, Edith
Hufstedler, Charloise
Hull, Lillian
Jack, Helen
Jarrett, Marie
Jones, Dorothy
Kimball, Elizabeth
Lockhart, La Verne
Loden, Earlene
Lowrance, Evelyn
Luton, Mary Tom
McBean, Betty Bob
McGinnis, Duanna
Mears, Earline
Miller, Marion
Murphy, Dorothy
Myrick, Frances
Newball, Maewin
Pierson, Alvin
Pietsch, Frances
Porter, Wilma Joyce
Puett, Eddie Mae
Reynolds, Margaret
Richardson, Althea
Ridgway, Gloria
Savage, Patricia
Scott, Betty
Shanklin, Betty Jean
Singleton, Dorothy
Smith, Sarah Lee
Sangenburger, Joan
Thornton, Alice Lee
Tolleson, Mary Jo
Van Tuye, Betty
Wadley, Alta Mae
Waugh, Doris
Westbrook, Marion
Wilcoxin, Jeanell
Wolfe, Betty
Wray, Fay
Yeargan, Martha Mae

PERFECT ATTENDANCE

Abernathy, Therese
Aderhold, Doris
Allen, Betty Alyce
Allen, Jane
Allen, Mynell
Allen, Ola Mae
Ames, Catherine
Anderson, Betty Jane
Arnspiger, Ruth
Ayers, Joy
Barnes, Ernestine
Bashford, Carol June
Bates, Betty
Beasley, Ida Gene
Beaudoin, Betty
Becker, Janice
Benedict, Juanita
Benson, Betty
Bigley, Ava Mary
Bishop, Betty Jane
Blankenship, Madalyn
Boggs, Gertrude
Boyer, Frances
Brannon, Barbara
Boatwright, Emma Lou
Brentlinger, Doris
Bridgewater, Eva Mae
Brister, Helen
Britain, Ruth
Brome, Imogene
Brooks, Marjorie
Brown, Betty
Brown, Joanne
Brown, Margaret
Brownlee, Ruth
Cain, Frances
Cain, Nona
Calvert, Helen
Carder, Mavis
Carlson, Jean
Carlton, Martha
Carpenter, Elizabeth
Carrington, Juanita
Fehrenback, Billie Bob
Ferguson, Sara Frances
Fite, Mabel
Flatt, Mary
Case, Marie
Caston, Jean
Chrismon, Myrtle
Christenson, Betty
Christie Beaulah
Clanton, Dorothy
Clenouth, Helen
Coach, Mary Jo
Coleman, Joy
Conroy, Betty
Cook, Yvonne
Craps, Lucille
Curtis, Norma
Daniel, Betty
Danks, Marion
Davis, Frances
Davis, Phila Marie
Dawson, Cozadene
Deen, May Belle
De Fascia, Frances
Deulah, Grace
Dinsmore, Frances J.
Donglas, Billie
Dosher, Bernice
Dowda, Marie
Downing, Nadine
Drew, Evelyn
Drummond, Virginia
Duncan, Lois
Dye, Frieda
Easter, Thelma
Edwards, Netta
Elliott, Adelaide
Embree, Katherine
Embry, Mary Frances
Emery, Marjorie
Erickson, Marcia
Erpert, Maxine
Evans, Claylia
Evers, Betty Jane
Fain, Ida Marie
Farmer, Nell
Farrow, Mary Cole
Fawks, Constance
Flewharty, Charleen
Foster, Theresa
Franks, Ann
Freeman, Elizabeth
French, Jacqueline
Friday, Virginia
Frost, Barbara
Frost, Shirley
Frye, Mariann
Gamison, Marie
Garber, Dorothy
Goodman, Mary
Grable, Frances
Grafford, Sarah
Graves, Strellsa
Gregory, Clara
Guy, Ruby
Hack, Florence Ruth
Hall, Geneva
Hamill, Virginia
Hammond, June
Hannell, Orleen
Hardin, Dorothy
Hardin, Marguerite
Harpold, Gwendolyn
Harrison, Marie
Hash, Joan
Hatchel, Colesta
Hawk, Evelyn
Hayden, Doris Jean
Hazell, Katherine
Hazlett, Dana
Heiniche, Vivian
Hendrix, Geraldine
Hillin, Mary Elizabeth
Hines, Sue
Holly, Willie
Horning, Patty
Howard, Ann Ruth
Huffman, Fern
Huffman, Lois
Huffstutler, Mary Helen
Hufstedler, Charloise
Huse, Georgie
Jack, Helen
Jackson, Dixie Jean
Jenkins, Bernice
Jenkins, Gladys
Jenkins, Lucille
Johnson, Analie
Johnson, Gwendolyn
Johnson, Louise
Kelly, Louise
Kemp, Elizabeth
King, Dorothy
Laird, Marion
Lamar, Myriam
Lawrance, Evelyn
Lawson, Patsy
Ledbetter, Jean
Lee, Addyebeth
Lee, Ruby
Ligon, Anne
Little, Irene
Littlepage, Elaine
Lindsay, Eltelina
Long, Frances
Lowery, Betty Jane
Lund, Dorothy
Luton, Mary Tom
McBean, Betty
McCaver, Melba
McClanahan, Betty
McClatchey, Bettye
McCollum, Mickey
McCoy, Rosie Mae
McCrary, Marie
McLemore, Ernestine
McMahan, Mildred
Marshall, Edna
Martin, Betty
Martine, Marie
Massie, Rosa Martha
May, Wanda
Means, Betty Jean
Miller, Jean
Miller, Marion
Montgomery, Helen
Montgomery, Sara
Moorman, Katherine
Morris, Katheryn
Morrison, Gail
Mote, Iva Mae
Mouser, Lewanna
Mullens, Dorothy
Murphy, Dorothy
Norwood, Peggy
Oldham, Pearl
Parker, Willie Maude
Parrott, Jean
Patterson, Patsy
Patton, Cordelia
Patton, Katheryn
Peacock, Cherrie
Pendley, Frances
Peters, Margaret
Pettigrew, Weirine
Pierce, Adele
Pierce, Thelma
Pierson, Alvin
Pledge, Connie
Plemmons, Erline
Powers, Jane
Powers, Peggy
Presly, Margie
Pritchett, Dorothy

Continued on page 140

SUPERIOR GROUP

Abel, Mary Kathryn
Adderhold, Doris
Allen, Doris
Allen, Dorothy
Anderson, Dorothy
Arspiger, Ruth
Ayers, Jay
Barber, Rosemary
Barnard, Leone
Barnett, Lucille
Bashford, Carol June
Bates, Betty
Beach, Willie Mae
Beasley, Ida Gene
Becker, Janice
Bell, Kathryn
Benedict, Juanita
Bennett, Hilma
Benson, Betty
Bentley, Edna Earl
Bezerril, Margaret
Blankenship, Madalyn
Blanton, Juanita
Boatwright, Emma Lou
Bohannon, Jane
Boyd, La Verne
Brackeen, Julia
Bradley, Jessie Rea
Brady, Marianna
Brannon, Mildred
Brentlinger, Doris
Bridgewater, Eva Mae
Brister, Helen
Britain, Ruth
Brooks, Gladys
Brooks, Marjorie
Brown, Betty
Brown, Harriett
Brown, Marjorie
Brumagyn, Inez
Buden, Martha
Burgess, Koleen
Burrus, Mattie
Cain, Frances
Cain, Nona
Calvert, Helen
Carder, Mavis
Carlson, Jean
Carpenter, Billie
Carpenter, Elizabeth
Carpenter, Georgia Faye
Cashier, Betty Jo
Casten, Jane
Carter, Wilma
Chalk, Kitty
Chambers, Lona Belle
Christ, Helen Pauline
Clanton, Dorothy
Clenouth, Helen
Clonch, Eloise
Coleman, Joy
Cooper, Wendelle
Cooper, John Helen
Copeland, Mary
Corbin, Leada
Couch, Nancy Jo
Cox, Virginia
Craps, Lucille
Crews, Jean
Curtis, Norma
Daniels, Betty
Danks, Marion
Darnell, Monetta
Davis, Phila Marie
Dawson, Cozadene
Decker, Marilow
Deen, Mary Belle
De Fascia, Frances
Dowda, Marie
Downing, Nadine
Drew, Evelyn
Drummond, Virginia
Duffel, Lucille
Duncan, Eva Mae
Duncan, Lois
Duvall, Mary Elizabeth
Easter, Thelma
Eckert, Maxine
Edwards, Anita
Edwards, Netta
Erickson, Marcia
Drust, Dorothy
Evers, Betty Jane
Fain, Ida Marie
Farrell, Marjorie
Featherstone, Dorothy
Fehrenbach, Billie Bob
Fehrenbach, Emma Jean
Finley, Johnnie Jean
Foldberg, Janette
Franks, Ann
Freeman, Elizabeth
French, Jacqueline
Friday, Virginia
Fries, Laura
Frost, Barbara
Frye, Marian
Galbraith, Betty
Gallatin, Mary Kathryn
Ganser, Shirley
Gamis, Bobbie
Gantz, Dollie Jo
Garber, Dorothy
Gardner, Shirley
Goodnight, Laura
Goodnight, Orene
Gordon, Elaine
Grant, Eva
Greening, Evelyn
Greenwell, Loma
Guy, Frances
Guy, Ruby Lee
Hadley, Ida Mae
Halzhenser, Catherine
Hancock, Jerrine
Hardin, Vera Doris
Harnill, Virginia
Harwill, Sarah
Hatchel, Colesta
Haydon, Doris Jean
Hayes, Virginia
High, Elizabeth
Hilburn, Peggy
Hogan, Martha
Holly, Willie
Holmes, Edith
Horten, Earline
Howard, Ann Ruth
Huddleston, Eleanor
Huffman, Fern
Huffstutler, Mary Helen
Hufstedler, Charloise
Hull, Lillian
Hunt, Mary Lou
Jacobson, Eva
James, Joyce
Jamison, Marie
Jenkins, Gladys
Jenkins, Lucille
Jones, Doris
Johnson, Analie
Johnson, Gwendolyn
Johnson, Marie
Kelly, Betty
Kelly, Louise
Kemp, Elizabeth
King, Peggy
Kolp, Ruth
La Grone, Nezsa
Laird, Marion
Lasseter, Sarah Ann
Lawrance, Evelyn
Lawson, Patsy
Leach, Luella
Ledbetter, Alice
Ledbetter, Annette
Ligon, Anne
Little, Irene
Lockhart, Bammah
Lockhart, Mary Frances
Long, Frances
Lathem, Louise
Lund, Frances
McBean, Betty Bob
McCoy, Veatrice
McCrary, Dorothy
McCrary, Marie
McCullough, Wanda
McDaniel, Betty
McDowell, Aldean
McGee, Eloise
McGinnis, Duanna
McKinney, Margaret
McLemore, Ernestine
McMurray, Margaret J.
Mann, Ethel
Marshall, Jeanne
Marshall, Virginia
Martin, Marie
Mathewson, Celia
Maxich, Edna Faye
May, Wanda
Meanor, Maybeth
Milburn, Dorothy
Miller, Helen
Miller, Marion
Moore, Helen
Montgomery, Helen
Montgomery, Margaret

Continued on page 140

1939
SPORTS
annual
11TH YEAR
50¢
-BRJ-
FEATURES: SUNSET CITY CHAMPS

ATHLETICS

C O A C H E S

First Row: Herman A. Cowley, *Football Coach;* K. L. Strickland, *Assistant Football Coach* and *Baseball Coach;* Byron Rhome, *Freshman Football Coach* and *Track Coach.*

Second Row: Stanley A. Thomas, *Basketball Coach;* R. C. Pantermuehl, *Golf Coach;* W. D. Franks, *Tennis Coach;* H. C. Maiden, *Athletic Business Manager.*

STUDENT MANAGERS

Left to Right: Lloyd Dean, Pat Patterson, George Rogers, Billy Ray Jones, Carroll Brown, Robert Porter.

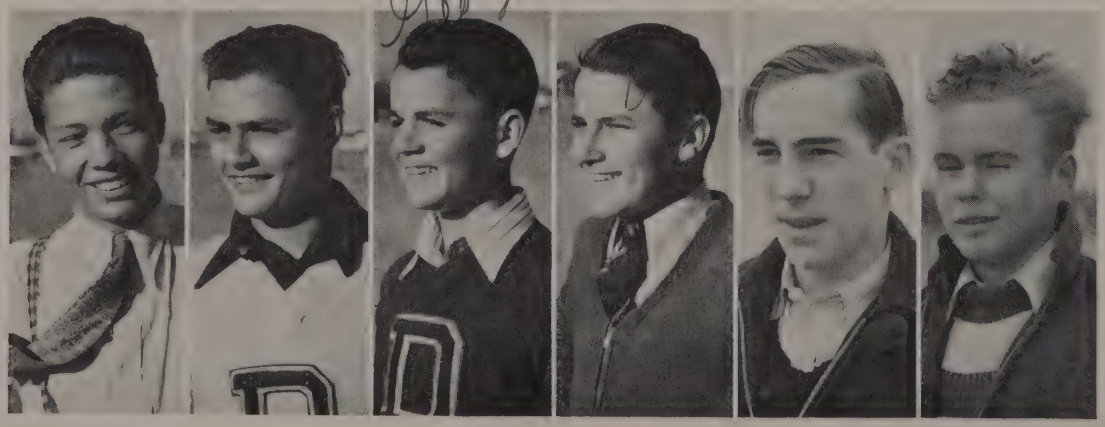

AN ACCOUNT OF THE GAMES

At the beginning of the football season the Sunset Bisons were rated pretty generally as the "greenest" team of the city, and it was prophesied that they would end up last in the city series.

However, at the beginning of the season, Sunset fought the San Jacinto Bears to a 7 to 7 tie, leaving the Bisons the only undefeated team in the city. Neither side scored until the second half, Sunset's tally being made in the last minutes of the game by a pass from Murphy to Lloyd.

The Bisons opened the city series by inflicting a smashing 21 to 0 defeat on the North Dallas Bulldogs. Mainly using running plays, the comparatively green Bisons completely outplayed their opponents, their excellent blocking and tackling surprising the sports writers who had predicted their windup "in the cellar."

Their confidence strengthened by this victory, the Sunset team stampeded through a crumbling Beaumont Purple line for a 42 to 7 triumph. With Lloyd and Grost carrying the ball, the Bisons used power drives throughout the game, although Simmons intercepted and returned one Purple pass for a touchdown.

Using only reserves, the conquering Bisons rode rough-shod over St. Joseph's Irish for a 19 to 7 win in their fourth game of the season, Simmons and Utgard carrying the mail.

The following Friday the undefeated Sunset Bisons smashed through the Forest High Lion's defense for a 26 to 6 massacre, Robbins and Grost following perfect interference up the field in a Sunset victory march. Having won this game, Sunset was tied with her old rival, Adamson, for first place.

In the following game at Greenville the Greenville Lions and the Sunset Bisons fought a stubborn battle which finally ended in a 7 to 7 tie. Grost and Simmons carried the ball 75 yards for a touchdown, which, added to Whilden's placement, remained the only Sunset score.

The Bisons in their third series game with Adamson dished out a well-balanced mixture of tricky and power plays to a team of battling Leopards. Lloyd, Grost, and Robbins led the charging Bison herd over the Adamson defenses for a 19 to 6 victory.

Spurred on by the knowledge that victory would clinch the city series, the Sunset Bisons put up a fierce battle against the Woodrow Wilson Wildcats, neither side scoring in the first three periods. In the fourth quarter, however, Sunset uncorked a 20-yard touchdown pass, making the final score 7 to 0.

In the final game of the series Sunset trampled the Tech Wolves 13 to 6 in a hard, evenly-fought game. The Bison team combined a passing and running attack for an offensive which Tech just couldn't match.

In the game between districts seven and eight, the hard-fighting Sunset team was defeated in a 20 to 0 tilt with the Masonic Home. Sunset's hard-charging Bisons made it a tussle all the way, but the apparently invincible Masons kept the Sunset offensive bottled up to beat the District 8 champions.

The Sunset team deserves great credit for fighting up to the city championship against all the odds.

Jerry Caffarel James O'Neill Harold Grogan
Betty Daniel June Dowlen Rosemary Williamson

B A N D

Mr. Michels . . . . . *Sponsor*

Adair, Billy	Compton, Bobbie	Horsley, Doyle	Pulley, Roderick
Adkerson, A. R.	Cook, James	Horton, Donald	Reed, Franchelle
Anderson, Lois	Coomer, Clifford, Jr.	Hunt, E. C.	Rollwage, Billy
Armer, Zell	Coomer, Tommy	Johnson, Bruce	Sans, John
Baker, James	Douglass, Bebi	Jones, Alfred	Sheffield, T. J.
Ball, Jimmy	Duffel, Edwin	Kimbrough, Alan	Shelton, Kenneth
Ballard, Odon	Duggan, William	Lastor, Eugene	Smith, John
Bently, Billy	Emerson, Betty Jane	Loe, Fred	Teal, Edward
Benton, Emily Ann	Estepp, Arthur	McDowell, James	Tucker, Boynton
Blackburn, William	Faster, Theresa	Marlow, Cecil	Tubre, Steve
Boone, Billy	Finks, Nerbert	Mills, Mary Irene	Turner, Raymond
Bowman, Lewis	Freezia, Charles	Oldham, Pearl	Vickery, Thornton
Brackeen, Julia	Gragg, James	O'Neill, James	White, Katherine
Brannon, Jean	Guillory, Ruby May	Palmer, Maxine	Wilde, Beider
Bumpas, J. R.	Gullick, Rentz	Pastor, Ray	Willis, Dee
Chapman, Dell	Hall, Gwyndolyn	Phillips, Basil	Wilson, Nelwyn
Clark, Lanier	Hamilton, Hanse	Pittmen, Buck	Wise, Curtis
Cole, Kenneth	Harvey, Earl Jr.	Pickett, Weldon	Wyatt, Florine
Collins, Duenne	Haskins, Helen	Prather, Wallace	Wyatt, Jack

Dean Campbell Harold Scott Bob Bush Mary Jane Badgett
Betty Jane Mims Bobbie Sue Webb Miss Ruth Houston, *Sponsor*

PEP SQUAD

OFFICERS

Lillian Hull . . . . . *Captain*
Charloise Hufstedler . . . . . *Co-Captain*
Monetta Darnell . . . . . *Co-Captain*
Miss Freida Theone . . . . . *Sponsor*

Adams, Catherine
Allen, Betty Alyce
Ayers, Joy
Anderson, Betty Jean
Boisseau, Virginia
Balford,
Billie Margaret
Becker, Janice
Bentley, Edna Earl
Bryant, Cordelia
Carpenter,
Anna Marie
Corbut, Geraldine
Crannell, Shirlane
Daniel, Elizabeth
Davis, Phila Marie
Darnell, Monetta
Dore, Viola
Dowda, Marie
Elder, Jessie
Enslen, Catherine
Flewharty, Charlene
Ford, Evelyn Ruth
Franks, Ann
Gailbrath, Betty
Garher, Frances
Grable, Frances
Gray, Oleta
Gregory, Erlene
Goodman, Margaret
Gunnells, Doris
Harwell, Sara
Herndon, Lilyan
Horning, Patty
Horten, Earline
Hufstedler, Charloise
Hull, Lillian
Isaminger, Ernestine
Johnson, Gwendolyn
King, Dorothy
Landrum, Jean
Lawson, Patsy
Lockhart, Bammah
Martin, Betty
McBean, Betty
McBride, Altha
Melton, Gladys
Miller, Helen
Norwood, Peggy
Parks, Margaret
Parrott, Jean
Patterson, Virginia
Patton, Cordelia
Peters, Eunice
Pettigrew, Weirine
Pierson, Alvin
Pritchett, Dorothy
Ray, Alice
Ray, Ruth
Reed, Nona
Reynolds, Margaret
Rice, Jean
Richardson, Althea
Ring, Ruth
Rydell, Lucy
Sales, Carol Davis
Sayre, Elizabeth
Scott, Betty
Smith, Dorothy
Smith, Rosalie
Smith, Rosemary
Spangenburger, Joan
Tankersley, Evelyn
Tucker, Mavis
Van Meter,
Alice Marie
Wafford, La Faris
Wafford, La Rue
Wafford, La Velle
Wheeler, Audrey
Williams, Dorothy
Williams, Mary Louise
Zanick, Minerva
Michael, Charlotte
Zeranski, Virginia

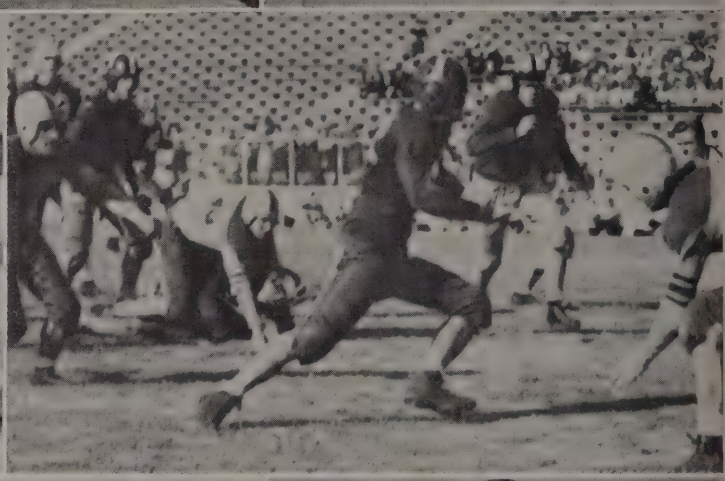

John Whilden
Barney Carroll
Roy Reitz

Taylor Lowry
T. C. Morgan

Ivan Rawlings
Oliver Mark

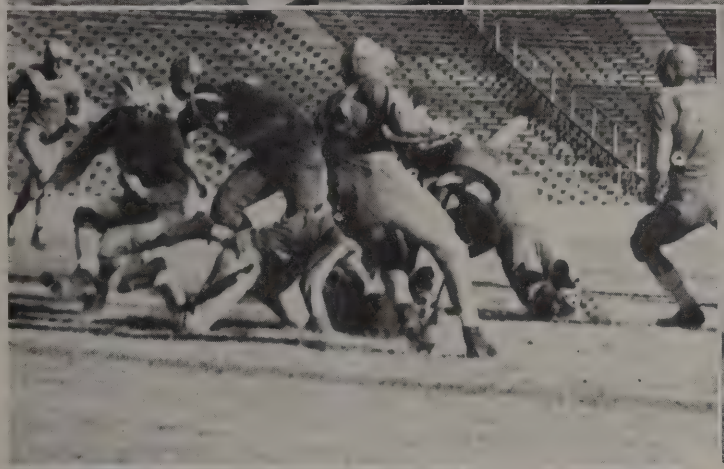

Donald Simmons

Billy Bender

Kenneth Robbins

Billy Cobb

Frank Grost
James Johnson
Chris Kockos

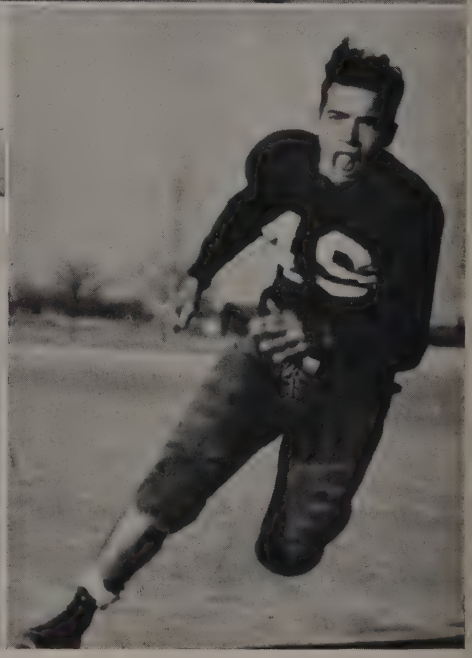

Charles Henderson
Joe Crisp
Guy Radley

Dwain Smith
Joe Coffey

Earnest Smith
Duane Utgard

Garnett Terry G. B. Compton Billy Blaylock
Clay Stephenson
James Donald Hugh DeVoss Walter Murphy Bryan Lloyd

BASKETBALL TEAMS

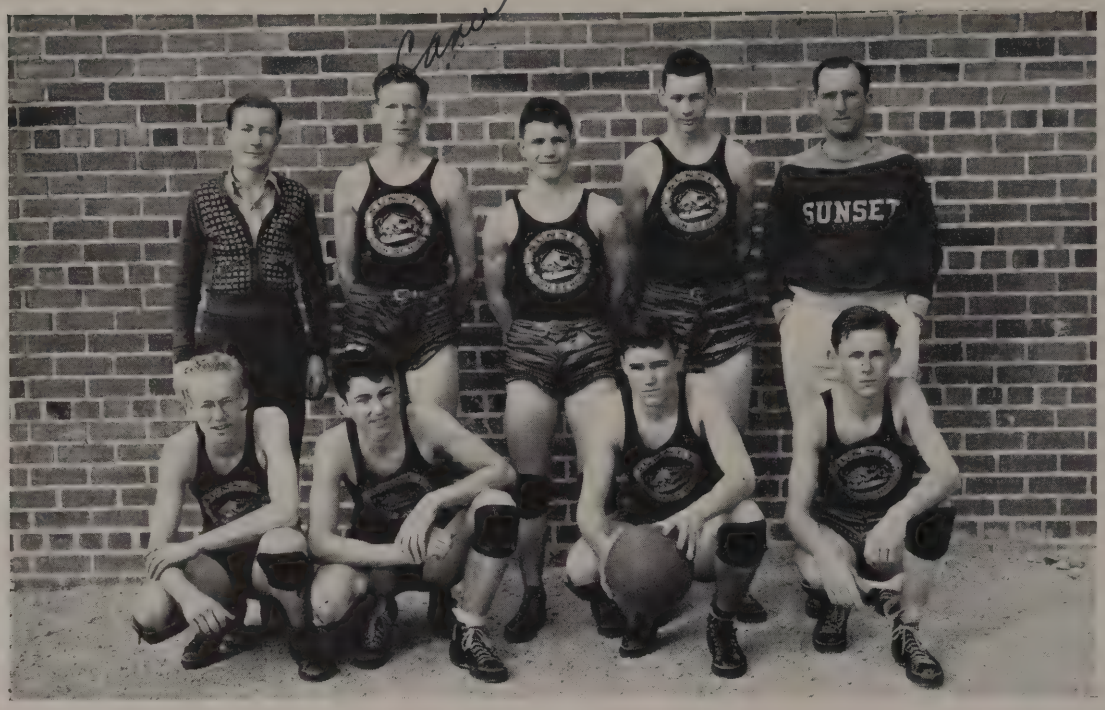

FIRST TEAM

Top Row: Warren Boone, Carie Welch, Marshall McCain, James Young, Mr. Thomas, *Coach.*
Bottom Row: Harold Boyd, Billy Short, Bryan Lloyd, Billy Nelson.

SECOND TEAM

Top Row: Raymond Arrington, Harold Du Hadway, Bruce Johnson, Tom Felker, Marvin Cooper, Vernon Reeves, Dick Goad, Leon Blagg, Bill Brooks, Joe Vest.
Bottom Row: Donald Jones, Jack Montgomery, Edward Morrison, Henry Hickman, Charles Philbrick.

BASEBALL TEAM

First Row: James Hiteman, Duane Utgard, Joe Vest, JohnWhilden, Marshal McCain, Eugene Couch, Tippy Angers, Billy Fields, Datham Sample, Eugene Bunn, Bryan Lloyd.
Second Row: Frank Grost, George Rogers, Clifford Vaughan, Bill Ligon, Hardy Fields, William Moon, Charles Sykes, Joe Hixxon, Archie Lewis, Guy Harrison, Wendel Acrey.
Third Row: Coach Strickland, James May, John Corilla, Vernon Reeves, Henry Munster, Truett Huffstudler, Douglas Pratt, Robert Simmons, George Sorrels, Lee Elden Forest.

TRACK TEAM

First Row: Clifford Coomer, Bill Brown, Le Roy Stewart, James Widener, James Taylor, Billy Ray Jones.
Second Row: Dean Campbell, Clyde McKenney, Bill Brooks, Jack Phillips, Neal Johnson, Billy Hammon, Walter Murphy, David Harris, Arthur Huffman.
Third Row: John Howard Day, G. B. Compton, Donald Simmons, Ted Skinner, Bill Snyder, Harry Smith, Bill Cobb, Carl Husskison.
Fourth Row: Joe Harris, Martin Wormath, Bob Hardwick, Dick Phillips, Harold Scott, Billy Clemmons, Ralph Hendericks.
Fifth Row: Gordon Maderas, Mac Wallace, James Hoff, T. J. Coomer, Fred Plements, Paul Gamble, Harold DuHadway.
Sixth Row: James Wade, Charles Day, George Dees, Mr. Rhome.

G O L F T E A M

Top Row: Robert Porter, Jack Spencer, *Captain;* Murphy Baxter, Judd McMinn, John King, Kenneth Williams, R. C. Pantermeuel, *Sponsor.*
Bottom Row: Ted McMinn, John Corillo, Jimmie Greer, John Bellamy, Bob Hall, Claude Nichols.

PERFECT ATTENDANCE

Continued from Page 127

Quiram, Dorothy
Quiram, Mildred
Quran, Margery
Rea, Inis Floy
Reid, Franchelle
Reid, Ruth
Ridgeway, D. Lee
Rowe, Mildred
Rowland, Mary
Russell, Doris
Sale, Margaret
Savage, Patricia
Seidel, Dixie
Scogin, Ethelyn
Scogins, Mary Ann
Seaman, Harriett
Seaman, Margaret
Selby, Lois
Shaddix, Anita
Shanklin, Bettie Jean
Sharp, Martha
Shelton, Reba Kay
Shine, Mary Frances
Shipp, Ethel
Striplin, Anna
Smith, Dorothy
Smith, Gene
Smith, Rosalie
Smith, Ruth Ann
Smith, Velma
Snelen, Frances
Spunstun, Helen
Stallings, La Verne
Stellan, Margie Ellen
Stephens, Bethel
Story, Charlene
Stovall, Martha
Sturgis, Annie Marie
Sullivan, Carol
Sussman, Sulanna
Swain, Margaret
Tanner, Nance
Teichman, Dorothy
Thomas, Barbara
Thompson, Bobby Jo
Tichenor, Evelyn
Tucker, Jean
Turner, Louise
Turner, Peggy
Wade, June
Wafford, La Rue
Wafford, La Velle
Walker, Constance
Walker, Marjorie
Walker, Vivian
Washburn, Erline
Wheeler, Audrey
Whitfield, Victoria
Whitlow, Graneda
Willoughby, Hazel
Wilson, Marion
Wondell, Virginia
Weems, Mary Helen
Yeargan, Martha Lee

SUPERIOR GROUP

Continued from Page 128

Moss, Kathryn
Neighbors, Martha
Ogden, Wanda
Oliver, Virginia
Pace, Eleanore
Parks, Margaret
Path, Geraldine
Patton, Katheryn
Peacock, Cherrie
Pendleton, Katherine
Penn, Mary Louise
Persohn, Mary Louise
Peters, Margaret
Pettigrew, Weirine
Phillips, Ada Lou
Pierce, Adele
Pietsch, Frances
Quiram, Mildred
Raburn, Evelyn
Ray, Alice
Reed, Franchelle
Reed, Nona
Reitz, Mary Eva
Reynolds, Margaret
Rice, Margaret
Richardson, Althea
Ridgeway, D. Lee
Riggs, Edith
Robertson, Mary Helen
Robertson, Wilma
Ruhl, Gertrude
Rydell, Lucy
Sale, Margaret
Sales, Carol
Savage, Patricia
Sayre, Elizabeth
Schofield, Onita
Scidel, Dixie
Scott, Betty
Shaddix, Anita
Shanklin, La Verne
Shipp, Dorothy Mae
Simmons, Catherine
Smith, Dorothy
Smith, Dorothy Ray
Smith, Gene
Smith, Helen Margaret
Smith, Rosalie
Smith, Sammie
Smith, Velma
Snelen, Frances
Spangenberger, Joan
Spunstun, Helen
Stallings, La Verne
Sternenberg, Gladys
Sternenberg, Jean
Stoball, Martha
Sullivan, Carol
Sutton, Betty
Thompson, Jewel
Thorton, Alice Lee
Tichenor, Evelyn
Tucker, Mary Jane
Tucker, Mavis
Turner, Peggy
Tye, Madalyn
Utgard, Patricia
Wach, June
Wafford, La Velle
Walker, Marjorie
Washburn, Earline
Wasten, Marie
Welch, Irin Lynn
Wharton, Jo Marie
Wheeler, Audrey
Wilbur, Janice
Wilde, Marjorie
Williams, Audrey
Williams, Blanche
Wilson, Marion
Wolfe, Carolyn
Yeargan, Martha Mae
Young, Dorothy
Zahn, Lucille

R.O.T.C.

A. C. Burnett
Lieutenant Colonel 359th Infantry U. S. Army
Commandant of Cadets

Vernon Caver
Cadet-Lt. Col. U. S. R. O. T. C.
Cadet Regimental Commander

Charles Neale Jones
Cadet-Lt. Col. U. S. R. O. T. C.
Cadet Regimental Commander

Regimental Staff

Regimental Commander:
Lt. Col. Charles Neale Jones

Regimental Executive Officer:
Major Chris Kockos

Regimental Adjutant:
Second Lieutenant David Gannon

Regimental Intelligence Officer:
Second Lieutenant H. B. Oglesby

Regimental Plans and Training Officer:
Second Lieutenant Sherman Cox

Regimental Supply Officer:
Second Lieutenant Frank Vernon

Regimental Sergeant Major:
Robert Jones

Regimental Supply Sergeant:
James Cunningham

Regimental Color Sergeants:
Tom Felker, Harold Morrill

First Battalion Commander:
Major Paul Milliken

First Battalion Adjutant:
Second Lieutenant John Godbold

Second Battalion Commander:
Major Kenneth Simmons

Second Battalion Adjutant:
First Lieutenant Charles Hollis

Third Battalion Commander:
Major William Hogan

Third Battalion Adjutant:
Second Lieutenant Ira Allard

"Headquarters" Company

Lieutenant Colonel: William Danks
Captain: Edward Hall
Second Lieutenant: Doyle Drummond
Second Lieutenant: Edward Carter

Band Instructor: Mr. Michels.
Captain: L. B. Tennison.
First Lieutenant: Mike Evans.
Second Lieutenants: Fred Shelton, Gene Norton, J. C. Malone, Billy Meeks, Bobby Ellis, Roderick Pulley, Landon Morrison.
First Sergeant: James O'Neill.
Staff Sergeants: Billy Bently, L. C. Hill.
Sergeants: David Eisenlohr, Dee Willis, Bob Bush, Raymond Turner, Earl Harvey.
Corporals: Earl Jarnagin, Edward Teal, Fred Grant, Thornton Vickery, Billy Adair, Clifford Coomer, A. R. Adkerson, Billy Crabtree, Edwin Duffel, Rentz Gullick, Odam Ballard.
Privates: Billy Gatlin, Bob Coghill, Donald Horton, John Smith, Ray Pastor, Jack Muhs, Reece Kinser, Ralph Anderson, Carroll Butts, Lanier Clark, William Blackburn, Wallace Aycock, James Baker, Jimmie Ball, Lewis Bowman, J. R. Bumpas, Dell Chapman, James Cook, Bill Couch, Charles Cox, Frank Cranshaw, Jim Davis, Edmund Hall, Hanse Hamilton, J. B. Harris, Ralph Hendrix, E. C. Hunt, Bruce Johnson, Alan Kimbrough, Arch Kimbrough, Duke Kimbrough, Archie Lamb, Eugene Laster, Fred Loe, Bobby McBride, Bill McMurray, John McMurray, Warren Maupin, Kenneth Shelton, Leroy Stewart, Boynton Tucker, James Tucker, John Turner, Beider Wilde.

Company A

Captain: Bill Council.

First Lieutenant: Jerry Chamberlain.

Second Lieutenants: Mike Connolly, John Lattimore.

Officers Attached: Joe Coffey, Edward Pollard.

First Sergeant: Marvin Cooper.

Sergeants: Henry McDonald, Charles Purtell, Billy Ridgeway, Donald Windham.

Corporals: Collins Gaines, Burnis Harris, Charles Meeks, Sam Millikin, Donald Moore, Ransom Reilly, Frank Rigney, Worth Speed, Attached.

Privates: Roger Abernathy, Elbert Bates Jacobs Brown, H. C. Chancellor, Frank Corlett, Raymond Davis, Burton Ellis, George Fox, Gilbert Freeman, Glenn Genoway, Wallace Gibson, Richard Groves, Jack Haynie, Arnold Heather, Lane Howard, Robert Hughes, Alton Jackson, Leon Johnson, Sidney Johnson, Malcolm Landess, David Lantz, Jimmy Long, Lloyd McAnally, W. T. McCormack, Tom Millikan, James Micheal, Francis Murray, Robert Newton, John Penn, Robert Rainey, Earl Robinson, Merlin Spruce, Jimmy Stalter, Robert Turner, Frank Tye, Robert White.

★ ★ ★

Company B

Captain: Edward Fitzgerald.

First Lieutenant: Howard Powell.

Second Lieutenants: Leslie Burnes, Marcus Mahan.

First Sergeant: Marshall McBride.

Sergeants: Joe Caver, Arthor Draper, Ripley Harwood, Clyde Karnes.

Corporals: Earnest Biscomb, Homer Dunn, E. R. Hinson, Charles Losey, Wayne Price, Sherrod Robbinson, Bob Smith.

Privates: Freeman Anderson, Charles Baldzell, Carl Bucker, Carrol Brown, Billy Brown, Jack Briton, Perry Carter, James Dean, H. C. Dial, Gene Farrow, Carl Griffen, Joe Gunter, Tommy Harper, Jack Harrison, James Harrison, Roy Kinslow, James Landers, Bill Long, Lee Maurice, Warren McCord, J. O. McMurray, Norman Meridith, Morril Moore, Billy Mullins, Clarence Neberry, Billy Ord, Charles Proctor, Eddie Richmond, Autry Rollins, Benton Staily, Paul Sternenburg, Dan Wadsworth, Denson Walker, Earl Wiley, George Wilhite, Leonard Young, Roy Zueffeldt.

Company C

Captain: James Donald.

First Lieutenant: Charles Thomas.

Second Lieutenants: Lloyd Dean, John McKinney.

First Sergeant: James Pitts.

Sergeants: Paul Bernard, Robert Bronar, Thomas Jones, R. C. Chastain.

Corporals: Billy Pattillos, Henry Foldberg, George Stephens, Bryan Glenn, Walter Jones, Sanders Campbell, Leland Turner.

Privates: Larry Allen, Zack Berry, Billy Blair, Charles Brabham, Tom Brandenburg, Roy Brown, Amos Buchanan, John Paul Carter, Roy Cooper, Jack Daugherty, Alfred Edwards, Joe Elkington, John Glasgow, Glenwood Graves, Larry Haby, Dalton Henslee, Fred Hess, Marion Hill, J. T. Hines, Grady Huffman, Otis Karnes, Jack Kemp, Milton King, Wesley Kirkland, Karl Kuhn, Robert Lantz, Leo Lawless, Bill Ligon, Charles Lindsey, Billy McClane, William McCutcheon, Billy Moore, Milton Rose, George Simpson, Pat Sutherland, Earl Webster, James Widener, Charles Woolsey.

★ ★ ★

Company D

Captain: Alston Ramsay.

First Lieutenant: Irvin McKee.

Second Lieutenants: Harold Buckley, Glenn Hale.

First Sergeant: Tom Gwin.

Sergeants: Charles Brewer, Jerrel McDaniel, Dathon Sample, Jack Shanklin.

Corporals: Paul Carter, Lee Daniels, Paul Gamble, Grady Hines, John Scales, J. R. Smith.

Privates: Frank Baudoin, W. R. Beaman, Lester Blagg, Leonard Blanchett, Richard Burnett, Humbert Caldwell, Tom Calhoun, Jim Carson, Joe Cofer, Bryan Edwards, J. Gordon Hauteman, David Harris, Wayne Jarvis, Jean Mateson, William Moon, Don Moore, A. B. Ord, Herbert Parsons, Moid Raymer, Joe Roberts, Billy Scott, Charles Selvidge, Billy Short, R. L. Shotwell, L. L. Sims, Gordon Skelton, Earnest Smith, Courte Ward, Jim Ward, Cullen Williams, John Ben Williams.

Company E

Captain: Jack Titus.

First Lieutenant: Billy Abbe.

Second Lieutenants: Neal Johnson, David Tacke.

First Sergeant: Kenneth Williams.

Sergeants: Howell Summers, Gerald McDaniel, Paul Carter, C. W. Burnam.

Corporals: Bobby Bowers, Robert Brown, George Dealey, Guy Harrison, Clyde McKenney, Oran Wood, J. T. Wagener.

Privates: Jimmy Andrews, Ralph Brothers, Clarence Calvin, Billy Cofer, Charles Cothran, Henry Davis, Willis Durham, C. V. Edwards, James Fite, Arlie Franklin, Bob Germond, Dalton Hall, G. W. Hall, Joe Hammond, Henry Hickman, Roy Hillin, Richard Hunter, Billy Hubbard, Kenneth Lawless, Doxon Miracle, Billy Moss, Ralph Powers, Charles Reeb, Raymond Steinhoff, Jimmy Self, Tom Shelton, William Slater, Harry Smith, Carl Spangenberger, Johnny Sproles, Bernard Turner, Jesse Thach, Billie Vaughan, Clifford Vaughan, Jack Van Zandt, Dalton Wallace, Richard Williams, Gene Willis, William Wisner, Lloyd Young.

★ ★ ★

Company F

Captain: Eugene Haden.

First Lieutenant: Dean Campbell.

Second Lieutenants: Kirk Phillips, Jack Spencer.

First Sergeant: Paul Schiebe.

Sergeants: Jack Phillips, Lawrence Taggart, Billy Patterson, Jimmy Crofford.

Corporals: Bob Hall, Jimmy Harris, Earl Kitchen, Billy Ray Jones, Charles Wood, Jack Maroney, Jack Stewart.

Privates: Bob Aderhold, Bill Baker, John Bellamy, Jimmie Brammer, Tommy Brannon, Grady Calvert, Raymond Childress, Alton Clem, Tillman Dickerson, J. C. Evans, Boyce Fowler, Gail Garland, Richard Gilbert, Roy Hallmark, Earl Halk, Frank Jeter, Jimmie Johns, Marlan Jorden, Frank Landrum, Archie Lewis, John Ligon, John McCrary, Norwood O'Daniel, Dan Patton, J. D. Pierce, John Shaw, David Smith, Kenneth Smith, Marvin Smith, W. C. Smith, Alfred Sorrell, Terry Southern, John Stanford, Robert Stevenson, Earl Taylor, Maurice Tharp, Robert Waller, Martin Warmath, Ned Welch, Raymond Wyatt.

Company G

Captain: Earl McWilliams.
First Lieutenant: George Rogers.
Second Lieutenants: Lee Irwin, Sherman Cox.
First Sergeant: Keith Malloy.
Sergeants: Donald Baltzell, Mose Blaine, Dick Goad, Robert Day.
Corporals: Harry Jones, Billy Crow, Bonnie Joe Nash, Tom Lamberth, R. L. Cargill, William Spain, Louis Beale.
Privates: Frank Ables, Bill Alexander, Billy Bills, Jack Brewer, Byron Brier, Howard Chamberlain, Victor Civiletto, Donald Corekin, Lee Cowan, Buddy Douglass, Bob Dunn, Don Evans, Tom Fowler, Robert Franklin, Joe Geiselman, Lee Roy Genoway, Oliver Goswick, Willie Joe Grafford, Phil Hallonquist, Dorsey Hawkins, Stewart Hayden, Doneal Hill, Clyde Hitzelberger, Thomas Jones, Jack Keeler, Auverne Kendrick, Edgar Kent, George Loomis, Herman McBroom, Wallace Meador, Garland Medaris, Bill Pendley, Claude Peters, Weston Ramsay, Charles Rasmussen, Vernon Reeves, James Rhotenberry, Eugene Smith, Robert Stuart, Leslie Tacke, James Tinsley, John Whisenant.

Company H

Captain: Jerry Vaughn.
First Lieutenant: J. D. Robertson.
Second Lieutenants: Dayle Drummond, Billy Law, Wendele Acrey.
First Sergeant: A. E. Gilbert.
Sergeants: Richard Hicks, James Mac Williams, William Arnold, John Paul Southerland.
Corporals: R. J. Long, A. J. Clower, Warren Boone, Herbert Hasty, Tom Bradford, Tom Moore, Jack Wyatt.
Privates: Jim Allee, Joe Aycock, Tom Billings, Lloyd Brown, Allen Cook, Harry Corrbit, Marvin Duncan, Jimmy Dyson, John Falsom, Grady Biles, Louis Groves, William Henderson, Thomas Herndon, John Jack, Royce Knight, Charles Lone, Eugene McKinnie, Charles Moore, Paul Morton, Billy Masteller, Jim Park, Raymond Perdue, Tom Philips, Victor Powell, Jack Ripley, Jack Singleton, Eugene Simpson, Jimmy Spain, Jack Stice, William Waits, Herbert Williams, Curtise Wise, Cecil Marlow, Grady Melvin, Sam Paris, Joe Rice, Robert Robinson, Donald Black, Mack Tomlinson, Norman Ramey.

Company I

Captain: Guy Hines.
First Lieutenant: Billy Wheatley.
Second Lieutenant: Edward Carter.
First Sergeant: Tippy Angers.
Sergeants: Franklin Rice, Kenneth Hayden.
Corporals: Gerrard Horton, Alva McDonald, Robert Moore.
First Class Privates: Albert Butler, Don Armstrong, George Wangler.
Privates: W. C. Atchley, Grover Bennett, Oscar Blass, David Brown, Jack Brandrett, Oscar Charles, Haskell Hanks, Jackie Hunt, Robert Johnson, Billy Lamberth, Clarence Martin, David Milam, David Powell, Bobby Radley, R. M. Rhotenberry, Kenneth Rushing, Robert Snider, James Wade.

GOOD SCHOLARSHIP CLUB

Continued from Page 90

Gunter, Joe
Guy, Ruby
Hadley, Ida May
Hale, Don
Hallmark, Roy
Hammond, Joe
Hamill, Aileen
Hamill, Virginia
Hanks, Lorene
Hardin, Marguriette
Hardin, Vera Doris
Harvey, Earl
Harwood, Ripley
Hatchel, Colesta
Hawkins, Robert
Haydon, Doris Jean
Hazlett, Dana
Hendricks, Inez
Hendrix, Geraldine
Herbst, Harvey
Hilbun, Peggy
Hiley, Maxine
Hines, Grady
Hack, Florence Ruth
Holt, Mary Bliss
Horton, Earline
Huffman, Billlie Lu
Hufstedler, Charloise
Hull, Lillian
Hunt, Jackie
Hunt, Mary L.
Jackson, Bobbie Dale
James, Joyce
Jarnagin, Earl
Jenkins, Gladys
Jenkins, Lucille
Jeter, Frank
Johnson, Analie
Johnson, Doris
Johnson, Gwendolyn
Johnson, Ruby
Jones, Billy Ray
Jones, Charles Neal
Jones, Douglas
Keller, Sibyl
Kelly, Louise
Kelly, Margie
Kemp, Elizabeth
Kimbrough, Alan
Kimbrough, Arch
Kimbrough, Duke
King, Katherine
Kline, Eleanor
Knepper, Allen
Kolp, Ruth
Laird, Marion
Lamar, Myriam
Lamb, Archie
Lamb, Dorothy
Lamberth, Tom
Lamm, Louise
Landrum, Graham
Larsen, Mary
Lawless, Kenneth
Leach, Luella
Leak, Charles
Lee, Naomi
Ledbetter, Jean
Ledbetter, Virginia
Leipel, John
Lemmon, Faye
Lennon, Everett
Leonard, Louise
Ligon, Anne
Little, Irene
Lively, Julia
Long, Frances
Lowery, Betty Jane
Lund, Charles
Lund, Dorothy
McBean, Bettye Bob
McBride, Altha
McBride, Doris
McCrary, Dorothy
McCrary, Marie
McCulloh, Wanda
McDaniel, Frances
McDonald, Henry
McGee, Eloise
McGinnis, Duanna
McGouldrick, Jack
McHugh, Frances
McKinzie, Katherine
McKinney, John
McLemore, Ernestine
McQueen, Ernest
Malloy, Keith
Manning, Clint
Marshall, Edna
Marshall, Jeanne
Massie, Rose Martha
Maxich, Edna Faye
Means, Betty Jean
Medaris, Garland
Milam, David
Miller, Robert
Millikin, Paul
Montgomery, Helen
Montgomery, Jack
Montgomery, Sara
Montgomery, Margaret
Moore, Carolyn
Moore, Charles
Moore, Don
Moore, Juanita
Moore, Stuart
Moorman, Hal
Morehouse, Bill
Morgan, Jack
Morrison, Edward
Morrow, Lyndora
Mote, Iva Mae
Mouser, Lewanna
Nance, Loyd
Newberry, Clarence
Noble, Gloria
Pace, Eleanor
Parks, Norma Lee
Parrott, Jeanne
Patterson, Margaret
Patterson, Pat
Patterson, Virginia
Pattillos, Billy
Patton, Kathryn
Patton, Virginia
Penn, Marion
Pereson, Jack
Persohn, Mary Louise
Pierce, Adele
Pierson, Alvin
Pinkstan, Barna
Path, Geraldine
Powell, Howard
Preuitt, James
Price, Laura
Proctor, Billye Nell
Ratein, Mable Ruth
Rea, Inis Floy
Reed, Nona
Reitz, Mary Eva
Rhotenberry, James
Rice, Joe
Richardson, Althea
Richter, Charles
Riggs, Edith
Riggs, R. B.
Riser, Ulysee
Robertson, June
Rodstrom, Rosemary
Rollwage, Billy
Ruhl, Gene T.
Rushing, Kenneth
Russell, Carolyn
Russell, Doris
Rydell, Edith
Rydell, Lucy
Sale, Carol Doris
Sale, Margaret
Sammons, Cecil
Savage, Patricia
Schneider, Mildred
Scott, Anita
Scott, Betty
Scott, Ernest
Scott, Luella
Seaman, Harriet
Seaman, Margaret
Seidel, Dixie
Selby, Lois
Sheffield, Edward
Shelton, Fred
Shelton, Reba
Shiplett, Mason
Shipp, Ethel
Shipps, Dorothy Mae
Shultz, Peggy
Siddons, Jack
Simmons, Kenneth
Singleton, Dorothy
Singleton, Mildred
Skelton, Gordon
Smith, Dorothy
Smith, Harry
Smith, Ila June
Smith, Joan
Smith, John
Smith, Nancy
Smith, Nancy Jeanne
Smith, Rosalie
Smith, Velma
Smith, W. C.
Snelen, Margie Ellen
Somers, James
Stahl, Allice
Stalcup, Robert
Stallings, La Verne
Stalter, Jimmy
Stanford, John
Stapleton, Marie
Stewart, Jack
Stewart, Le Roy
Stokes, Ethyline
Streckfuss, Harold
Strickland, Lynn
Suhler, Sidney
Sullivan, Maurice
Sutton, Bette
Swenson, Gus
Sybert, Jack
Taylor, Mary Helen
Thompson, Bobby Jo
Thompson, Patsy
Thurman, David
Thurman, Eugenia
Tompkins, Evelyn
Tribble, Jane
Thompson, Patsy
Tucker, Jean
Turner, Betty
Vance, Doris Jo
Vaughan, Geraldine
Vaughan, Jerry
Van Zandt, Jack
Vermillion, Martha
Wade, Evelyn
Wafford, La Velle
Wafford, La Rue
Wafford, La Farris
Waggoner, Jack
Walker, Marjorie
Waller, Deana Frances
Ward, Arland
Warmoth, Martin
Washburn, Earline
Warsham, Billy
Weaver, Marion
Webb, Bobbie Sue
Wharton, Jo Marie
Whimberley, Katherine
White, Cary Sue
Whitfield, Victoria
Whitlow, Grandale
Whisenant, John
Wilcox, Ann
Wilde, Marjorie
Wiley, Mary Ellen
Wilhite, George
Will, Harry
Williams, Blanche
Williams, George
Williams, P. D.
Williams, Vera
Wilson, Frances
Wolfe, Betty
Wolfe, Carolyn
Yarrell, Jack
Yeargan, Martha May
Young, Beason
Young, Earle
Young, Ralph
Sahn, Lucille
Zanick, Minerva
Zuefeldt, Roy

GIRL RESERVES

Continued from Page 101

Aiken, Betty Sue
Allen, Edra Jean
Baird, Jane
Bell, Katherine
Bishop, Betty Jane
Blankenship, Madalynn
Brundrett, Betty Jean
Burns, Martha Grace
Carlson, Jean
Carlson, Marilyn
Cole, Marion
Cooper, Wendelle
Cotton, Muriel
Dowda, Marie
Duncan, Laura
Edwards, Netta
Ellis, Frances
Evans, Clayia
Ferguson, Louise
Ferris, Geraldine
Finley, Johnnie Jean
Forrest, Frances
Forrest, Sue
Goodman, Mary
Gregg, Jean
Hall, Geneva
Hamill, Aileen
Hamill, Virginia
Hartin, Thelma
Hiley, Maxine
Holt, Bettye
Horning, Patty
Johnson, Virginia
Joyce, Faye June
Lee, Naomi
Lipscomb, Dorothy Lillian
Lovett, Frances
McClellan, Mary
McCrary, Dorothy
McCrary, Marie
McLaughlin, Maisie
McMahan, Mildred
Massie, Rose Martha
Matthews, Lula
Montgomery, Sara
Moore, Mildred
Mouser, Lewanna
Mullent, Dorothy
Treasurer
Murphy, Vira Lee
Nixon, Virginia
Oatis, Katy Gene
Persohn, Mary
Peters, Margaret
Pierce, Adele
Pietsch, Frances
Proctor, Billie Nell
Vice-President
Ramsay, Dorothy
Rea, Inis Floy
Reynolds, Martha Ann
Reynolds, Nell
Rice, Jean
Robertson, June
Sears, Catherine
Simpson, Pat
Sussman, Sueanna
Tucker, Jean
Van Tuyl, Betty
Wade, Evelyn
Whitfield, Victoria
Secretary
Zanick, Minerva

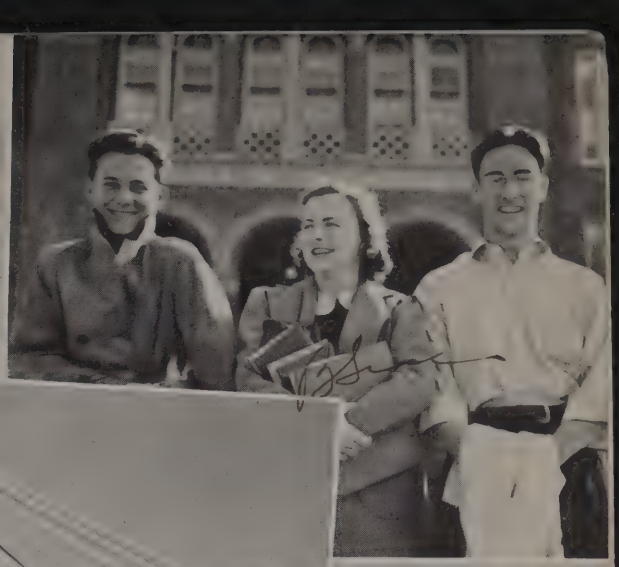

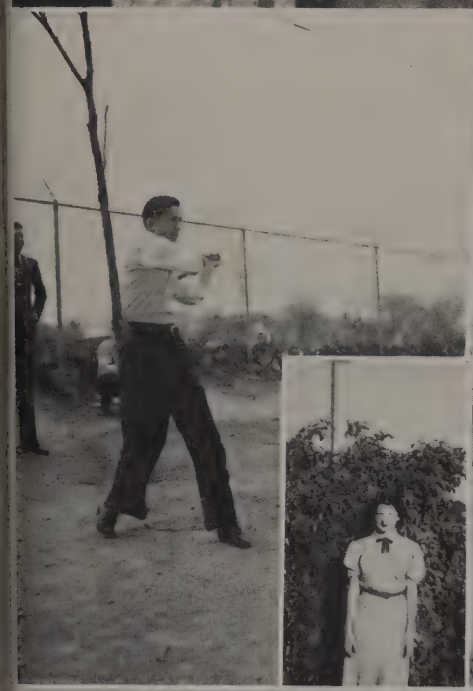

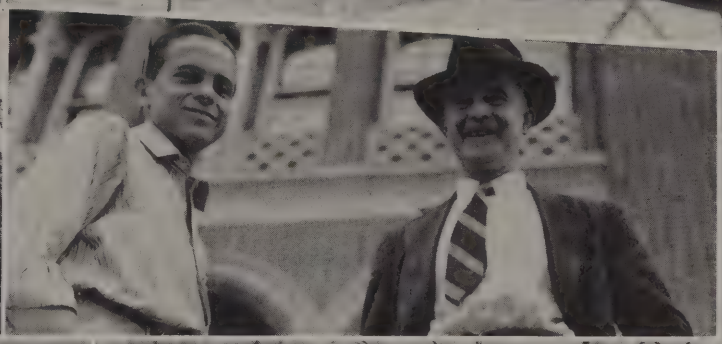

Kathryn
Kopp

Billy

Laurie

Richard Duane
Emma Lou

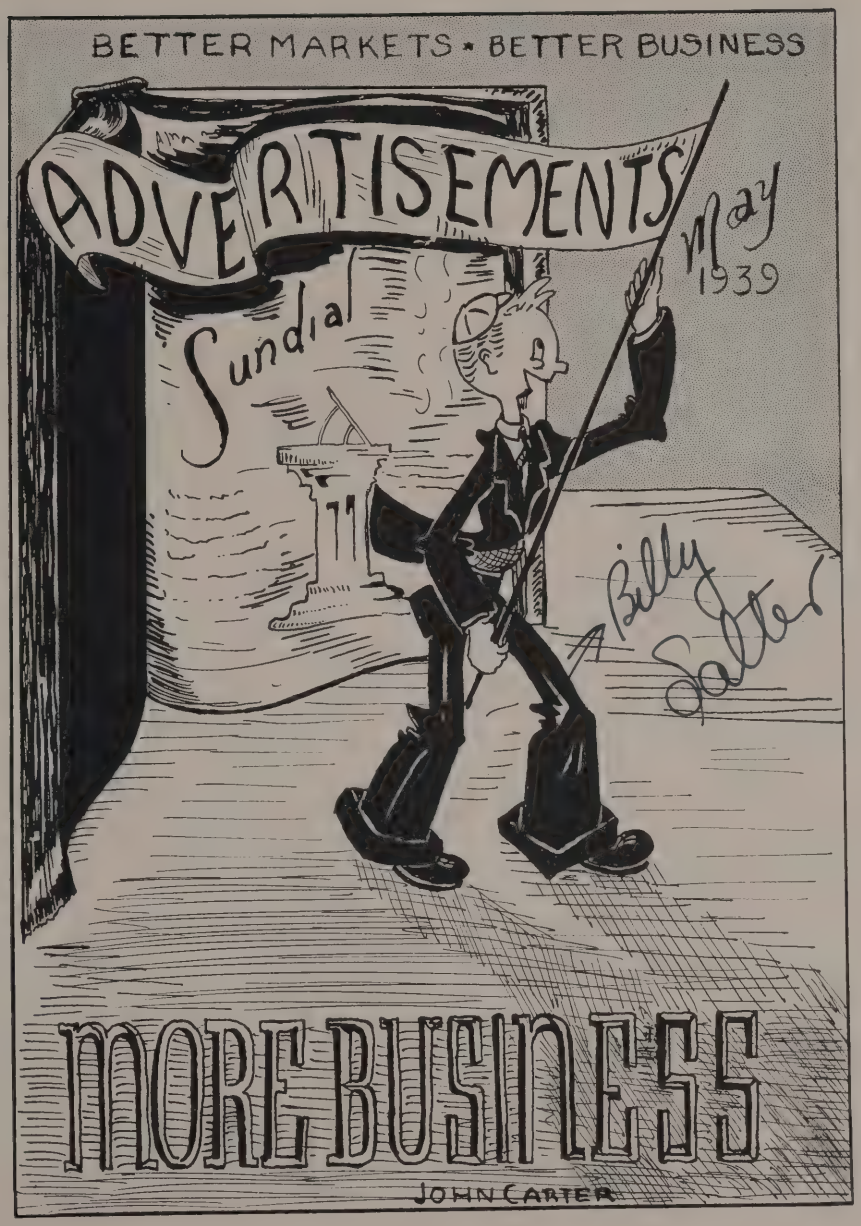
BETTER MARKETS • BETTER BUSINESS
ADVERTISEMENTS
Sundial
May
1939
Billy Salter
MORE BUSINESS
JOHN CARTER

NEILSON
BEAUTY COLLEGE

FINEST IN DALLAS AND THE SOUTHWEST

Investigate NEILSON'S Before Enrolling in Any Beauty School

Leading Beauty Shops Demand NEILSON Graduates

FREE CATALOGUE UPON REQUEST **AIR CONDITIONED**

HARRIS BEAUTY SHOP

Satisfaction Guaranteed

214 E. Woodin Blvd. 6-7485

GOOD NEIGHBOR BEAUTY SHOP

Expert Permanent Waving

2015 S. Beckley Phone 6-0472

T. A. GRAY

Dry Goods---Shoes

Mens Wear

Phone 9-9340

R. O. T. C. HEADQUARTERS

Riding Equipment **Carroll's** **Outdoor Clothing**

Dallas' Only Military Store

1603 ELM

MR. MICHAEL

BUYS ALL OF HIS MUSIC

from

E. G. COUNCIL

"The Music Man"

1101 Elm Street Dallas

Why Not Follow His Example?

CONNEN'S VARIETY STORE

Dry Goods . . Hardware . . Notions

Ladies' and Children's Dresses

906 Vermont Ave. Dallas, Texas

PAUL'S FLOWER SHOP

Flowers for All Occasions

1703 Live Oak Street Dallas, Texas

PHONE 2-4996

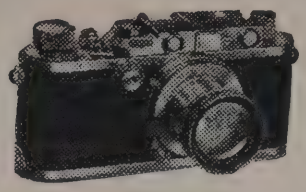

CAMERAS
ENLARGERS
AND
ACCESSORIES

THE MOST COMPLETE LINE IN THE SOUTHWEST

EASY PAYMENTS — FINE PHOTO FINISHING

THURMAN RANDLE & CO.

208 NORTH AKARD — 7-3822

Compliments

Home Furniture Co.

ELM AT PRESTON

Complete Home Furnishings

Compliments

PRIBBLE'S TYLER STREET PHARMACY

S. L. EWING COMPANY

Typewriters

1606 Commerce — Phone 2-5401

SAM DYSTERBACH & CO.

Regulation R.O.T.C. Uniforms

We Make Officers Uniforms to Measure . . They Fit and Look Better . . Yet Cost No More

---

R. T. MOTTER — ROY RIEGEL

MOTTER-RIEGEL BINDERY

General Rebinding

BOOKS — MAGAZINES — NEWSPAPERS

Phone 6-0114 — 920 W. Jefferson

DALLAS, TEXAS

McBRIDE
Secretarial School

"Select and Exclusive for Young Women"

Private Instruction,
Actual Office Experience
Over 30 Years in Dallas

Allen Building
Telephone 2-4884

COMPLIMENTS

RING & BREWER

Military and Sports Wear

1803 Elm Street

EARLE WYATT

"Your Home-Town Grocer"

WYATT FOOD STORES

A 100 Per Cent Dallas Institution

Landlady: I see your cup of tea on a chair, Mr. Boarder. A peculiar place to put it.

Boarder: Not at all; it's so weak I put it there to rest."

A. T. Harris R. P. Harris S. H. Crawford

HARRIS CHIROPRACTORS

19 Years in Dallas

4908 Bryan St. --- Tel. 3-3919

403 Southland Life Bldg. --- Tel. 2-7866

Best Wishes to Class of '39

Compliments

COGHILL 5c to $5.00

129 N. Marlborough

BECKLEYWOOD CLEANERS

HUBERT AUTRY, *Proprietor*

2017 South Beckley at Woodin Blvd.

Phone 6-0059

We Call For and Deliver

You'll Find Us Better . . . Satisfaction Guaranteed

MASTERTONE METHOD

Shop at "Dallas' Oldest Furniture Store" for Quality Furniture

Inexpensively Priced

Anderson Furniture Co.

2101 Elm — Since 1897

Terms to Suit Your Convenience

NORGE PHILCO

TRINITY RADIO & REFRIGERATION CO.

1614 South Ewing Phone 9-5662

Open Evenings 'Til 9

A. N. KERR DALLAS, TEXAS

RHODA REED PHONE 6-4553

REED'S BEAUTY SHOP

ALL LINES OF BEAUTY WORK

Located in Sunset Theatre Building

1110 Hampton Road Dallas, Texas

A. R. TERRY

GROCERY AND MARKET

FREE DELIVERY

Phone 6-0553 2443 So. Beckley

BLUE MOON BEAUTY SHOP

1927 South Ewing

6-3781

TIPTON'S

Cleaners and Dyers

A New and Modern Plant

ONE DAY SERVICE

116 S. Beckley Phone 6-0397

SABATONI GROCERY
Groceries and Market
1719-21 S. Ewing *Call for Service*

REEVES BEAUTY SHOP
Specializing in
Gabrieleen Permanent Waves
EXPERIENCED OPERATORS
MODERATE PRICES
716 Pierce St. Ph. 6-0402

OAK CLIFF RENTAL LIBRARY AND BOOK SHOP
SCHOOL BOOKS AND SUPPLIES
Complete Line of Greeting Cards
Latest Fiction No Membership
931 W. Jefferson Phone 6-0048
FRANCES KING, *Librarian*

BYRNE
Commercial College
1708½ Commerce --- 7-6475
Fully Accredited — Nationally Known
Secretarial . . Banking . . Accounting
Business Administration . . Civil Service
In Half the Time and Half the Cost
Students enrolled have their choice of Gregg or Byrne Shorthand
Tuition $15.00 a Month

Congratulations to 1939 Graduation Class
Compliments of
I. O. GARRISON
County Commissioner, District No. 3

THERE'S NOTHING SO REFRESHING AS A
Skillern's Double-Rich Chocolate Soda
TRY ONE

BEN'S BEAUTY AND BARBER SHOPPE
Individual Permanents
WAVING
CONTOUR HAIR WAIVING
Individual Hair Styling
219 South Polk Street Phone 6-0401

Good Coffee That You'll Like
CLIFF BAKERY AND FOOD SHOP
PLATE LUNCH WITH DRINK 25c
Phone 6-2626 907 W. Jefferson

With Best Wishes from
FINE CLOTHES FOR MEN AND BOYS
REYNOLDS •PENLAND

MEANOR'S MARKET
Poultry of All Kinds
FRESH FRUITS *and* VEGETABLES
Fresh Fish and Oysters in Season
Phone 6-5113 1414 W. Davis

Phone 6-7307 1803 Maryland Ave.
WINNIE'S BEAUTY SHOPPE
Modern Equipment
Specialize in Scalp Treatments
WINNIE TAYLOR DALLAS

Phone 6-0073
OAK CLIFF TIRE SHOP
Vulcanizing and Retreading
L. T. and C. A. TOMLIN, *Managers*
821 West Davis Dallas, Texas

VIRGIL'S PLACE
Davis at Winnetka
Finest Eats . . . Coldest Drinks
Curb Service—Plenty of Parking Space

Phone 6-0150 Wrecker Service
Complete Repair Service
JOHN PATTON GARAGE
Fender and Body Work
GAS AND ELECTRIC WELDING
826 West Davis Dallas, Texas

WM. D. WOOD, *Prop.* S. E. WILLIS, *Mgr.*
WOOD LUMBER COMPANY
Industrial Blvd. and Corinth St.
Highest Cash Paid for Buildings to Wreck
Bargains in New and Used Lumber

"Since 1910"
BRYAN'S BARBECUE
530 West Jefferson
When it's Barbecue . . . Think of Bryan's

Phone 6-0452 Call For and Deliver
HOLLAND
Cleaners & Dyers
"The Friendly Cleaners"
E. W. and F. C. HOLLAND 833 W. DAVIS

HARRY G. JONES
Educational Life and Non-Cancellable
Accident and Health Insurance
Phone 2-4235
1008 Mercantile Bldg. Dallas, Texas

CHARMODE BEAUTY SALON
No. 1 326-A West Jefferson
Phone 6-4241
No. 2 2406 West Brooklyn
Phone 6-0146

Did You Know that the
LAUNDRY SUPREME
Saves You 20 to 50 Per Cent Extra on Your Laundry?
EXAMPLE:
If your bundle amounts to . . $1.50
One man's suit (reg. price) . . .50
Total $2.00
All for $1.50
LAUNDRY SUPREME
400 W. Jefferson

Ask for . .
OAK FARMS MILK
. . . The Sweetest Milk in Town!
"OAK CLIFF'S OWN DAIRY"

COMPLIMENTS

McLAUGHLIN Hosiery Shop

Corner Elm and Ervay Streets

Fine Hosiery at Proper Prices

Join our Hosiery Club and Receive Your

Thirteenth Pair Free

COOK'S TEXAN SHOP

Just Good Things to Wear

FOR WOMEN AND CHILDREN

235 W. Jefferson Ave. Phone 6-6318

CAREY'S ONE-STOP SERVICE STATION

Sinclair Products

9-6911 201 East Jefferson 6-0520

Studio Phone 7-2680 Residence Phone 6-2321

VIRGINIA SELF

School of Dance

All Types of Dancing Taught

202 North Harwood

DALLAS

TEXAS ABSTRACT & TITLE COMPANY

OF DALLAS

Phone 2-1436

Correct Abstracts Title Policies

1106 Main Street Dallas, Texas

Compliments of

"THE NEW MANAGEMENT"

Hodge Uniform Mfg. Co.

Pep Squad and Band Uniforms our Specialty

1306½ Main Street 7-3772 Dallas, Texas

Compliments

FIRESTONE AUTO SUPPLY

239 West Jefferson

9-1118

803 W. Davis at Vernon Give Us a Trial Today

THE MIDGET CAFE

E. HONEYCUTT, *Manager*

OPEN 6 A. M. TO 12 MIDNIGHT

MILLER PRODUCE CO.

711 West Davis Street

Fruits . . Vegetables . . Groceries

. Live Poultry . . . Dressed Free

Beauchamp Fryers

"Let's Meet at Kessler"

KESSLER PHARMACY

Edgefield and Stewart Drive

6-8768 Phones 6-0063

Hats Cleaned and Blocked 50c

Alterations — Relining

PORTER CLEANERS

405½ North Tyler

CALL AND DELIVER

Laundry Service

Day Phone 92-0124 Night Phone 6-9033

DALLAS, TEXAS

BO-JAN HATS

Have your old ones made like new,
And your new ones made for YOU,
You will then look super fine
Wearing hats of individual design.

RUTH BOBBITT JANNE POTEET

Three Doors East of New Bank Building

RICHEY LUMBER CO.

Building Materials

LOANS

126 S. Lancaster Ave. Phone 6-4422

Ride the Street Cars . . .

The very low street car fare granted to high school students is a real aid to them in securing their education. We want every student to be our friend.

DALLAS RAILWAY & TERMINAL CO.

ANNEX DRY CLEANING CO.

Cleaning, Pressing, Dyeing, Repairing

Phone 6-0470 410 N. Tyler Street

MINNIE & MUTT

Specializing in

BARBECUE

Cooked with Hickory Wood

Phone 6-0662

7th and Tyler Streets Oak Cliff

MODERNE BEAUTY SALON

MRS. T. D. THOMAS

BETTER PERMANENTS

Two Locations — Air Conditioned

OAK CLIFF—936 W. Davis, 9-3200

DALLAS—Around the Corner from Arcadia Theatre, 5629 Sears, 3-4240

Phones: 6-0687 — 6-9870

T. E. ELERSON

Landscape Gardener

WE DO ALL KINDS OF YARD WORK

Planting, Pruning, Spraying, Gardening Sodding

615 West Davis Dallas, Texas

H. C. ALBIN

Texas Citrus Fruit Direct from Tree

Fresh Vegetables

WE SHIP ANYWHERE

641 West Davis Street Dallas, Texas

Phone 6-0136

Fur Storage

BONDED REFRIGERATED VAULT

SINGLETON'S DYEING & DRY CLEANING CO.

633 West Davis Street, Telephone 6-8191

Guaranteed Cleaning, Blocking and Styling

Knit and Boucles

PHONE 6-5161
Jefferson and Marsalis Dallas

Buy Your New or Used
Chevrolet
at
JNO. E. MORRISS CO.
Ninth and Lancaster
Twenty Years in Oak Cliff
9-1161

General Electric Refrigerators — Radios
Washing Machines
BOLIN & SELVIDGE
FURNITURE CO.
912 West Jefferson
BUY, SELL AND EXCHANGE
Easy Terms Phone 6-1150

Compliments of . . .
GROVES LUMBER CO.
6-2171 106 E. Jefferson Street

SUDDEN SERVICE STATION
Authorized De Soto and Plymouth Dealers
WE ARE LONG TRADERS
1000 W. Jefferson Dallas, Texas

ESTES FOOD STORES
Corner Davis and Kings Highway
OPEN SEVEN DAYS A WEEK
6:30 A. M. to 10:00 P. M.
Plenty of Free Parking Space
N. W. SALES: 123 W. Jefferson
Store Hours, 6:30 A. M. to 8:00 P. M.
"In the Heart of Oak Cliff Business District"

Classified
PARKING SYSTEM

RUSHMAN
CLEANERS & DYERS
Owned and Operated by Joe and Roy
"No Better Than the Best but Better Than the Rest"
Phone 9-1000 — 112 S. Lancaster

GLOBE LAUNDRY
Cleaning
Dyeing
Hatters
HUNT BROS.
Phone 6-2111
932 W. Jefferson

FRANKIE DAVIS MOTOR CO.
Chrysler - Plymouth
126 E. Jefferson Phone 9-3149

Compliments to the City Football Champions
A FRIEND

CLYDE B. LAMAR JOE H. SMITH
LAMAR & SMITH
AMBULANCE SERVICE
800 W. Jefferson Dallas, Texas

GRENNAN CAKES

"Cakes of Distinction"

Square people on a side street
Where friends and honest people meet

BROWN ICE CREAM

R. L. BROWN 2829 Birmingham Street

Every Buy a Bargain

FISHER'S DEPARTMENT STORE

611-617 East Jefferson 9-9755

Phone 9-1124 We Deliver

TEXAS SEED & PLANT CO.

Plants . . . Decorations . . . Funeral Designs

FLOWERS BY WIRE

C. S. RYDELL 528 E. Tenth

Where Fashionable Dallas Rides

Rendezvous Stables

NORTHWEST HIGHWAY AT LEMMON

FOR RESERVATION . . . . Phone 5-2016

MAGICLAND

The Store of 1,000 Wonders

409 N. Ervay, Opposite Post Office

DALLAS

"Me an' Bread are Old Friends" . . .
says "Dizzy" Dean

It takes lots of *energy* to pitch nine innings and keep the steam on the ball. That's why "Dizzy" eats lots of bread with every meal.

CLIFF MAID BREAD- ***Always Oven-Fresh***

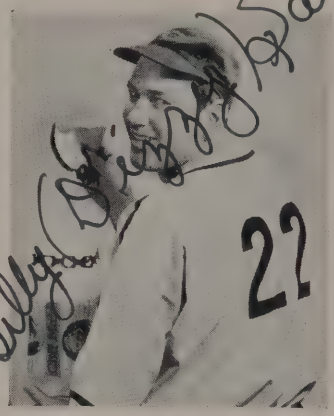

LESTER HARRIS SCHOOL OF MUSIC

LESTER E. HARRIS, *Director*
W. J. HARRIS, *Business Manager*

MUSIC FOR ALL OCCASIONS

1918 Live Oak Street Phone 7-3895

Garretson TYPEWRITERS

Low Rental Rates to Students

1702 Commerce Street 2-4402

ELLAN HAT SHOP

1500 Elm Street at Akard

Phone 2-0304 Dallas, Texas

SMITH'S SERVICE STATION

ARTHUR ROBINSON, *Manager*

Indexed Lubrication — Washing — Polishing

Tire Repairing — Free Road Service

6-0631 910 S. Tyler 6-0631

Oak Cliff's Exclusive

Lloyds' Jewelers Carry a Complete Line of National Advertised Merchandise

Terms as Low as 50c Weekly

LLOYD'S CREDIT JEWELERS

133 West Jefferson Ave. Telephone 9-4084

BLUE RIBBON LAUNDRY

Zoric Dry Cleaning

High in Quality But Low in Price

524 West Jefferson Phone 6-1200

H. BOEDEKER & SON

The Store Complete

Phone 6-5188 113-115 N. Lancaster

For Quick Service

SUNSET HIGH'S DRUG STORE

McLain's Boundary Pharmacy

BOUNDARY SHOE SHOP

Courtesy to All and

Quality and Workmanship

117 N. Marlborough We Deliver

THE BISON

Your Friendly Theatre

In sincere appreciation of the patronage and friendship of the entire student body and faculty of the Dallas High Schools for the past 15 years.

American Beauty Cover Co.

2002-8 Field Street

The Cover on This Book Was Produced in This Plant

GOOD ENGLISH

Miss R. Baker: How would you punctuate this sentence? "The wind blew a ten-dollar bill around the corner."

Billy Short: I would make a dash after the bill.

KELLEY'S ROLLER RINK

1218 South Ervay Street

Sessions Daily—7:30 until 10:00 P. M.

Matinees Saturday and Sunday

3:00 to 5:00 P. M.

CAPEHART COMPANY

for

Better Built Homes

Planned, Built and Financed

Office: 9-5976 Residence: 6-6320

CENTRAL REALTY CO.

Sales - Loans - Leases - Rentals - Insurance

111 West Jefferson Phone 6-5134

401 POSITIONS

Efficient Employment Supervisor and over 400 positions annually—35% more than we are able to fill—virtually assure inspiring employment opportunities to Draughon graduates. Twenty Accredited Courses leading to early starts on business careers. Largest in Dallas. Call, phone 7-3133, for complete information.

Draughon's BUSINESS COLLEGE

Opposite City Hall

MI-T-FINE
Trade Mark Registered
POTATO AND CORN CHIPS

MANDELSTAM'S
Ladies' Apparel
125 West Jefferson Avenue
Phone 9-8511

TEUBNER'S BEAUTY PARLOR

OUR WORK IS GUARANTEED
Expert Permanent and Finger Waving
702 North Edgefield
TEUBNER BARBER SHOP
1319 West Davis Street
Expert Hair Cutting — Shoes Shined

Suits - Pants - Overcoats
Ready-Made . . . Tailor-Made
Bell Tailoring Co.
"The Young Men's Store of Dallas"
PHONE 2-0995
1611 Main Street DALLAS, TEXAS
HUDSON C. LOCKETT

WHITTLE MUSIC COMPANY
Everything Musical
2-2891 Night Phone 6-4926

Phone 6-8111 Jefferson at Marsalis
BARRETT'S
Cleaners and Dyers
Cleans Anything But a Guilty Conscience
REPAIRS -:- ALTERATIONS -:- STORAGE
In Oak Cliff for a Quarter of a Century

Compliments of
Long's String Instrument Department, the best place in Dallas to buy fine string instruments, parts, accessories and repairs for less money.
Long's String Instrument Department
Home of Martin Guitars
Phone 2-6214 or 2-2739
1005 Elm Street DALLAS, TEXAS

FREE CLINIC DRUG STORE
1734 South Ewing
DRUGS -:- FOUNTAIN -:- CLINIC
TELEPHONE
9-1018 . . . 6-0335

Metropolitan
BUSINESS COLLEGE
DALLAS, TEXAS
"The School with a Reputation"
A. RAGLAND, *President*
Fifty-one years experience in properly training young men and young women and placing them in good positions. Thousands of successful graduates; member of the National Association of Accredited Commercial Schools; thorough and reliable; teachers of experience and ability. Call, write or phone 7-8514 for information.

P.G.SCHLOTTMAN
Watchmaker
534 Wilson Building
"In Dallas Since 1905"
Day Phone 6-7047 Night Phone 9-5588

Compliments of

SHUTTLES

"One Of The South's Finest Jewelers"

Southland Life Bldg. Next to Baker Hotel

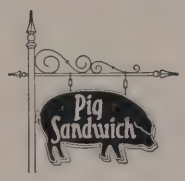

Good Food
Conveniently
Served

PIG STANDS, Inc.

King Cleaning and Dyeing Co.

DAVIS and KINGS HIGHWAY _____ 9-3283

DRESS UP

Trust your Evening Gowns and Fur Coats with us; you will be pleased.
We are equipped to block your knitted wool, cotton and boucle knitted garments.

Delivery Service *Tailoring---Relining*

DENISON on your PHOTOGRAPH is the same as STERLING on SILVER

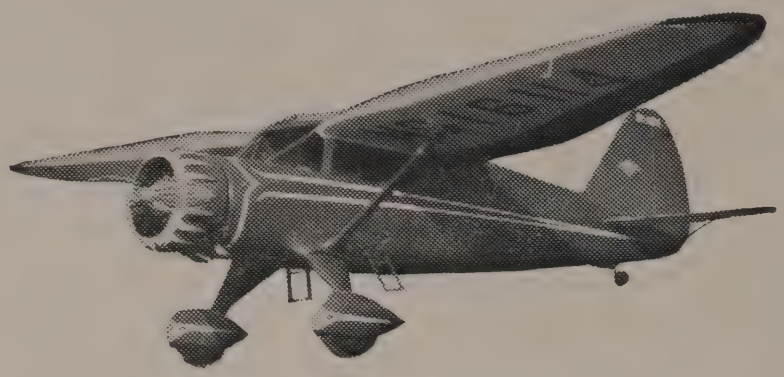

A Non-Stop Flight to . . Denison's For Better Photographs

The photographs in the Sundial were made by

DENISON STUDIOS

1102½ ELM STREET
DALLAS, TEXAS

Wilkinson

PRINTING COMPANY

1717 Wood Street . . DALLAS, TEXAS

APPRECIATE THE FINE
CO-OPERATION GIVEN
US IN THE PRODUCTION
OF THESE HIGH SCHOOL

Annuals

K&N
MAY 30 FINIS
25 ¢
PER COPY
John Carter

AUTOGRAPHS

David Harris

Bobbie Swell

Maurice Sullivan

Kathryn Bell

Doris Fillmore

Maxine Palson

Doris Luter

Bessie Wheat

Billy Wheatley

Love, Earle

Luta Mathews

Melba Jeane Smith

Eleanor Pace

Bob Halmer

Martha Daniel

Jean Sternberg

Alva M. Bugg

Kitty Chaney

Bill Hammon

Charles Pleasant

Doris Phillips

Jno Carter

Dorothy Hamil

Eugene Pleasant

Bob Williams

Jno Kaiser

Jno Sanderson

Jno Campbell

Mrs Anderson

Vada Ward

Donald (Duck) Battzell

Elaine Angle

Gordon Hoffer

Frances Nailling

Lloyd McNair

Rosemary Smith

Mary Evelyn

Dixie

Helen Calvert

Billy

Margaret Mannier

Elaine Simmons

Doris Gay

Katherine Kimberly

Ada Lou Phillips

Lorine Lamott

Richard

Marian

Kitty Ruble's

Bryan Edwards

D. O. Baughman

Bill Bing

Christine Conner

Helen Davis

Mary Elizabeth

Ethel Shipp

Gus Canonico

Joe

Jerry

Margaret Bouris

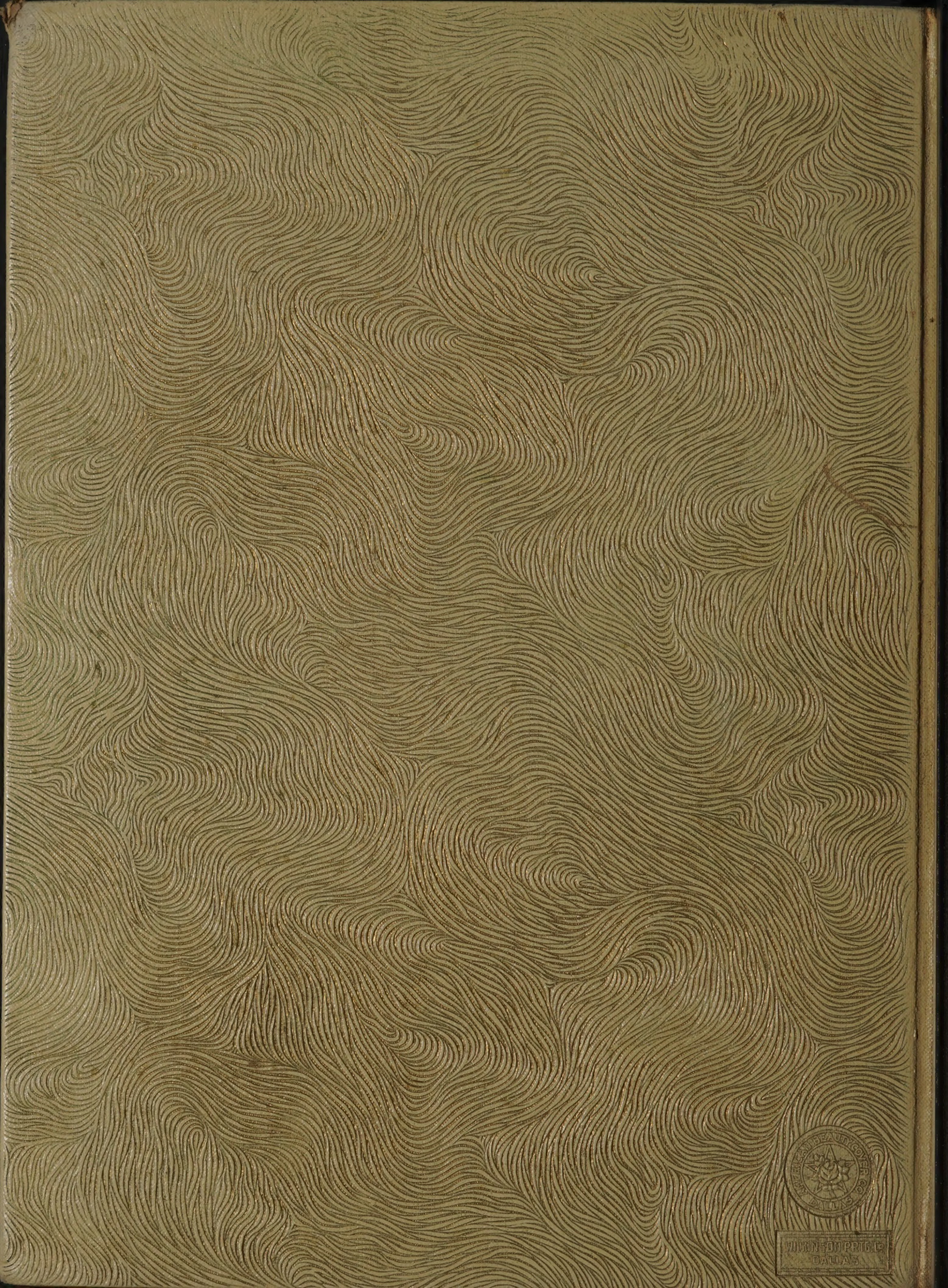
AMERICAN BEAUTY COVER CO.
DALLAS
WILKINSON PRINTING
DALLAS